



RESEARCH CENTER
Paris - Rocquencourt

FIELD

Activity Report 2014

Section Scientific Foundations

Edition: 2015-03-24

ALGORITHMICS, PROGRAMMING, SOFTWARE AND ARCHITECTURE

1. ANTIQUE Team	5
2. AOSTE Project-Team	7
3. CASCADE Project-Team	11
4. CRYPT Team	14
5. DEDUCTEAM Exploratory Action	16
6. GALLIUM Project-Team	18
7. MUTANT Project-Team	22
8. PARKAS Project-Team	25
9. PIR2 Project-Team	28
10. POLSYS Project-Team	32
11. PROSECCO Project-Team	36
12. SECRET Project-Team	39
13. TEMPO Team	40

APPLIED MATHEMATICS, COMPUTATION AND SIMULATION

14. CLASSIC Project-Team	43
15. GAMMA3 Project-Team (section vide)	44
16. MATHERIALS Team	45
17. MATHRISK Project-Team	47
18. MOKAPLAN Team	52
19. QUANTIC Team	54
20. SIERRA Project-Team	60

DIGITAL HEALTH, BIOLOGY AND EARTH

21. ANGE Project-Team	61
22. ARAMIS Project-Team	65
23. CLIME Project-Team	67
24. LIFEWARE Team	69
25. MAMBA Team	72
26. MYCENAE Project-Team	74
27. POMDAPI Project-Team (section vide)	77
28. REO Project-Team	78
29. SISYPHE Project-Team (section vide)	81

NETWORKS, SYSTEMS AND SERVICES, DISTRIBUTED COMPUTING

30. ALPINES Project-Team	82
31. DYOGENE Project-Team	84
32. GANG Project-Team	87
33. HIPERCOM2 Team	90
34. MIMOVE Team	92
35. MUSE Team	95
36. RAP Project-Team	96
37. REGAL Project-Team	98

38. WHISPER Team	100
PERCEPTION, COGNITION AND INTERACTION	
39. ALPAGE Project-Team	105
40. RITS Team	110
41. SMIS Project-Team	119
42. WILLOW Project-Team	122

ANTIQUÉ Team

3. Research Program

3.1. Semantics

Semantics plays a central role in verification since it always serves as a basis to express the properties of interest, that need to be verified, but also additional properties, required to prove the properties of interest, or which may make the design of static analysis easier.

For instance, if we aim for a static analysis that should prove the absence of runtime error in some class of programs, the concrete semantics should define properly what error states and non error states are, and how program executions step from a state to the next one. In the case of a language like C, this includes the behavior of floating point operations as defined in the IEEE 754 standard. When considering parallel programs, this includes a model of the scheduler, and a formalization of the memory model.

In addition to the properties that are required to express the proof of the property of interest, it may also be desirable that semantics describe program behaviors in a finer manner, so as to make static analyses easier to design. For instance, it is well known that, when a state property (such as the absence of runtime error) is valid, it can be established using only a state invariant (i.e., an invariant that ignores the order in which states are visited during program executions). Yet searching for trace invariants (i.e., that take into account some properties of program execution history) may make the static analysis significantly easier, as it will allow it to make finer case splits, directed by the history of program executions. To allow for such powerful static analyses, we often resort to a *non standard semantics*, which incorporates properties that would normally be left out of the concrete semantics.

3.2. Abstract interpretation and static analysis

Once a reference semantics has been fixed and a property of interest has been formalized, the definition of a static analysis requires the choice of an *abstraction*. The abstraction ties a set of *abstract predicates* to the concrete ones, which they denote. This relation is often expressed with a *concretization function* that maps each abstract element to the concrete property it stands for. Obviously, a well chosen abstraction should allow expressing the property of interest, as well as all the intermediate properties that are required in order to prove it (otherwise, the analysis would have no chance to achieve a successful verification). It should also lend itself to an efficient implementation, with efficient data-structures and algorithms for the representation and the manipulation of abstract predicates. A great number of abstractions have been proposed for all kinds of concrete data types, yet the search for new abstractions is a very important topic in static analysis, so as to target novel kinds of properties, to design more efficient or more precise static analyses.

Once an abstraction is chosen, a set of *sound abstract transformers* can be derived from the concrete semantics and that account for individual program steps, in the abstract level and without forgetting any concrete behavior. A static analysis follows as a result of this step by step approximation of the concrete semantics, when the abstract transformers are all computable. This process defines an *abstract interpretation* [40]. The case of loops requires a bit more work as the concrete semantics typically relies on a fixpoint that may not be computable in finitely many iterations. To achieve a terminating analysis we then use *widening operators* [40], which over-approximates the concrete union and ensure termination.

A static analysis defined that way always terminates and produces sound over-approximations of the programs behaviors. Yet, these results may not be precise enough for verification. This is where the art of static analysis design comes into play through, among others:

- the use of more precise, yet still efficient enough abstract domains;
- the combination of application specific abstract domains;
- the careful choice of abstract transformers and widening operators.

3.3. Applications of the notion of abstraction in semantics

In the previous subsections, we sketched the steps in the design of a static analyzer to infer some family of properties, which should be implementable, and efficient enough to succeed in verifying non trivial systems.

Yet, the same principles can also be applied successfully to other goals. In particular, the abstract interpretation framework should be viewed a very general tool to *compare different semantics*, not necessarily with the goal of deriving a static analyzer. Such comparisons may be used in order to prove two semantics equivalent (i.e., one is an abstraction of the other and vice versa), or that a first semantics is strictly more expressive than another one (i.e., the latter can be viewed an abstraction of the former, where the abstraction actually makes some information redundant, which cannot be recovered). A classical example of such comparison is the classification of semantics of transition systems [38], which provides a better understanding of program semantics in general. For instance, this approach can be applied to get a better understanding of the semantics of a programming language, but also to select which concrete semantics should be used as a foundation for a static analysis, or to prove the correctness of a program transformation, compilation or optimization.

3.4. The analysis of biological models

One of our application domains, the analysis of biological models, is not a classical target of static analysis because it aims at analyzing models instead of programs. Yet, the analysis of biological models is closely intertwined with the other application fields of our group. Firstly, abstract interpretation provides a formal understanding of the abstraction process which is inherent to the modeling process. Abstract interpretation is also used to better understand the systematic approaches which are used in the systems biology field to capture the properties of models, until getting formal, fully automatic, and scalable methods. Secondly, abstract interpretation is used to offer various semantics with different grains of abstraction, and, thus, new methods to apprehend the overall behavior of the models. Conversely, some of the methods and abstractions which are developed for biological models are inspired by the analysis of concurrent systems and by security analysis. Lastly, the analysis of biological models raises issues about differential systems, stochastic systems, and hybrid systems. Any breakthrough in these directions will likely be very important to address the important challenge of the certification of critical systems in interaction with their physical environment.

AOSTE Project-Team

3. Research Program

3.1. Models of Computation and Communication (MoCCs)

Participants: Julien Deantoni, Robert de Simone, Frédéric Mallet, Jean-Vivien Millo, Dumitru Potop Butucaru.

Esterel, SyncCharts, synchronous formalisms, Process Networks, Marked Graphs, Kahn networks, compilation, synthesis, formal verification, optimization, allocation, refinement, scheduling

Formal Models of Computation form the basis of our approach to Embedded System Design. Because of the growing importance of communication handling, it is now associated with the name, MoCC in short. The appeal of MoCCs comes from the fact that they combine features of mathematical models (formal analysis, transformation, and verification) with these of executable specifications (close to code level, simulation, and implementation). Examples of MoCCs in our case are mainly synchronous reactive formalisms and dataflow process networks. Various extensions or specific restrictions enforce respectively greater expressivity or more focused decidable analysis results.

DataFlow Process Networks and Synchronous Reactive Languages such as ESTEREL/SYNCHARTS and SIGNAL/POLYCHRONY [53], [54], [48], [15], [4], [13] share one main characteristics: they are specified in a self-timed or loosely timed fashion, in the asynchronous data-flow style. But formal criteria in their semantics ensure that, under good correctness conditions, a sound synchronous interpretation can be provided, in which all treatments (computations, signaling communications) are precisely temporally mapped. This is referred to as clock calculus in synchronous reactive systems, and leads to a large body of theoretical studies and deep results in the case of DataFlow Process Networks [49], [47] (consider SDF balance equations for instance [56]).

As a result, explicit schedules become an important ingredient of design, which ultimately can be considered and handled by the designer him/herself. In practice such schedules are sought to optimize other parts of the design, mainly buffering queues: production and consumption of data can be regulated in their relative speeds. This was specially taken into account in the recent theories of Latency-Insensitive Design [50], or N-synchronous processes [51], with some of our contributions [6].

Explicit schedule patterns should be pictured in the framework of low-power distributed mapping of embedded applications onto manycore architectures, where they could play an important role as theoretical formal models on which to compute and optimize allocations and performances. We describe below two lines of research in this direction. Striking in these techniques is the fact that they include time and timing as integral parts of early functional design. But this original time is logical, multiform, and only partially ordering the various functional computations and communications. This approach was radically generalized in our team to a methodology for logical time based design, described next (see 3.2).

3.1.1. K-periodic static scheduling and routing in Process Networks

In the recent years we focused on the algorithm treatments of ultimately k-periodic schedule regimes, which are the class of schedules obtained by many of the theories described above. An important breakthrough occurred when realizing that the type of ultimately periodic binary words that were used for reporting *static scheduling* results could also be employed to record a completely distinct notion of ultimately k-periodic route switching patterns, and furthermore that commonalities of representation could ease combine them together. A new model, by the name of K-periodical Routed marked Graphs (KRG) was introduced, and extensively studied for algebraic and algorithmic properties [5].

The computations of optimized static schedules and other optimal buffering configurations in the context of latency-insensitive design led to the K-Passa software tool development 5.2 .

3.1.2. Endochrony and GALS implementation of conflict-free polychronous programs

The possibility of exploring various schedulings for a given application comes from the fact that some behaviors are truly concurrent, and mutually *conflict-free* (so they can be executed independently, with any choice of ordering). Discovering potential asynchronous inside synchronous reactive specifications then becomes something highly desirable. It can benefit to potential distributed implementation, where signal communications are restricted to a minimum, as they usually incur loss in performance and higher power consumption. This general line of research has come to be known as Endochrony, with some of our contributions [11].

3.2. Logical Time in Model-Driven Embedded System Design

Participants: Julien Deantoni, Frédéric Mallet, Marie Agnès Peraldi Frati, Robert de Simone.

Starting from specific needs and opportunities for formal design of embedded systems as learned from our work on MoCCs (see 3.1), we developed a Logical Time Model as part of the official **OMG UML profile MARTE** for Modeling and Analysis of Real-Time Embedded systems. With this model is associated a Clock Constraint Specification Language (CCSL), which allows to provide loose or strict logical time constraints between design ingredients, be them computations, communications, or any kind of events whose repetitions can be conceived as generating a logical conceptual clock (or activation condition). The definition of CCSL is provided in [1].

Our vision is that many (if not all) of the timing constraints generally expressed as physical prescriptions in real-time embedded design (such as periodicity, sporadicity) could be expressed in a logical setting, while actually many physical timing values are still unknown or unspecified at this stage. On the other hand, our logical view may express much more, such as loosely stated timing relations based on partial orderings or partial constraints.

So far we have used CCSL to express important phenomena as present in several formalisms: **AADL** (used in avionics domain), **EAST-ADL2** (proposed for the **AutoSar** automotive electronic design approach), **IP-Xact** (for System-on-Chip (*SoC*) design). The difference here comes from the fact that these formalisms were formerly describing such issues in informal terms, while CCSL provides a dedicated formal mathematical notation. Close connections with synchronous and polychronous languages, especially Signal, were also established; so was the ability of CCSL to model dataflow process network static scheduling.

In principle the MARTE profile and its Logical Time Model can be used with any UML editor supporting profiles. In practice we focused on the **PAPYRUS** open-source editor, mainly from CEA LIST. We developed under Eclipse the **TIME SQUARE** solver and emulator for CCSL constraints (see 5.1), with its own graphical interface, as a stand-alone software module, while strongly coupled with MARTE and Papyrus.

While CCSL constraints may be introduced as part of the intended functionality, some may also be extracted from requirements imposed either from real-time user demands, or from the resource limitations and features from the intended execution platform. Sophisticated detailed descriptions of platform architectures are allowed using MARTE, as well as formal allocations of application operations (computations and communications) onto platform resources (processors and interconnects). This is of course of great value at a time where embedded architectures are becoming more and more heterogeneous and parallel or distributed, so that application mapping in terms of spatial allocation and temporal scheduling becomes harder and harder. This approach is extensively supported by the MARTE profile and its various models. As such it originates from the Application-Architecture-Adequation (AAA) methodology, first proposed by Yves Sorel, member of Aoste. AAA aims at specific distributed real-time algorithmic methods, described next in 3.3 .

Of course, while logical time in design is promoted here, and our works show how many current notions used in real-time and embedded systems synthesis can naturally be phrased in this model, there will be in the end a phase of validation of the logical time assumptions (as is the case in synchronous circuits and SoC design with timing closure issues). This validation is usually conducted from Worst-Case Execution Time (WCET) analysis on individual components, which are then used in further analysis techniques to establish the validity of logical time assumptions (as partial constraints) asserted during the design.

3.3. The AAA (Algorithm-Architecture Adequation) methodology and Real-Time Scheduling

Participants: Laurent George, Dumitru Potop Butucaru, Yves Sorel.

Note: The AAA methodology and the SynDEX environment are fully described at <http://www.syndex.org/>, together with [relevant publications](#).

3.3.1. Algorithm-Architecture Adequation

The [AAA methodology](#) relies on distributed real-time scheduling and relevant optimization to connect an Algorithm/Application model to an Architectural one. We now describe its premises and benefits.

The Algorithm model is an extension of the well known data-flow model from Dennis [52]. It is a directed acyclic hyper-graph (DAG) that we call “conditioned factorized data dependence graph”, whose vertices are “operations” and hyper-edges are directed “data or control dependences” between operations. The data dependences define a partial order on the operations execution. The basic data-flow model was extended in three directions: first infinite (resp. finite) repetition of a sub-graph pattern in order to specify the reactive aspect of real-time systems (resp. in order to specify the finite repetition of a sub-graph consuming different data similar to a loop in imperative languages), second “state” when data dependences are necessary between different infinite repetitions of the sub-graph pattern introducing cycles which must be avoided by introducing specific vertices called “delays” (similar to z^{-n} in automatic control), third “conditioning” of an operation by a control dependence similar to conditional control structure in imperative languages, allowing the execution of alternative subgraphs. Delays combined with conditioning allow the programmer to specify automata necessary for describing “mode changes”.

The Architecture model is a directed graph, whose vertices are of two types: “processor” (one sequencer of operations and possibly several sequencers of communications) and “medium” (support of communications), and whose edges are directed connections.

The resulting implementation model [9] is obtained by an external compositional law, for which the architecture graph operates on the algorithm graph. Thus, the result of such compositional law is an algorithm graph, “architecture-aware”, corresponding to refinements of the initial algorithm graph, by computing spatial (distribution) and timing (scheduling) allocations of the operations onto the architecture graph resources. In that context “Adequation” refers to some search amongst the solution space of resulting algorithm graphs, labelled by timing characteristics, for one algorithm graph which verifies timing constraints and optimizes some criteria, usually the total execution time and the number of computing resources (but other criteria may exist). The next section describes distributed real-time schedulability analysis and optimization techniques for that purpose.

3.3.2. Distributed Real-Time Scheduling and Optimization

We address two main issues: uniprocessor and multiprocessor real-time scheduling where constraints must mandatorily be met, otherwise dramatic consequences may occur (hard real-time) and where resources must be minimized because of embedded features.

In the case of uniprocessor real-time scheduling, besides the classical deadline constraint, often equal to a period, we take into consideration dependences between tasks and several, latencies. The latter are complex related “end-to-end” constraints. Dealing with multiple real-time constraints raises the complexity of the scheduling problems. Moreover, because the preemption leads, at least, to a waste of resources due to its approximation in the WCET (Worst Execution Time) of every task, as proposed by Liu and Leyland [57], we first studied non-preemptive real-time scheduling with dependences, periodicities, and latencies constraints. Although a bad approximation of the preemption cost, may have dramatic consequences on real-time scheduling, there are only few researches on this topic. We have been investigating preemptive real-time scheduling since few years, and we focus on the exact cost of the preemption. We have integrated this cost in the schedulability conditions that we propose, and in the corresponding scheduling algorithms. More generally, we are interested in integrating in the schedulability analyses the cost of the RTOS (Real-Time Operating

System), for which the cost of preemption is the most difficult part because it varies according to the instance (job) of each task.

In the case of multiprocessor real-time scheduling, we chose at the beginning the partitioned approach, rather than the global approach, since the latter allows task migrations whose cost is prohibitive for current commercial processors. The partitioned approach enables us to reuse the results obtained in the uniprocessor case in order to derive solutions for the multiprocessor case. We consider also the semi-partitioned approach which allows only some migrations in order to minimize the overhead they involve. In addition to satisfy the multiple real-time constraints mentioned in the uniprocessor case, we have to minimize the total execution time (makespan) since we deal with automatic control applications involving feedback loops. Furthermore, the domain of embedded systems leads to solving minimization resources problems. Since these optimization problems are NP-hard we develop exact algorithms (B & B, B & C) which are optimal for simple problems, and heuristics which are sub-optimal for realistic problems corresponding to industrial needs. Long time ago we proposed a very fast “greedy” heuristics [8] whose results were regularly improved, and extended with local neighborhood heuristics, or used as initial solutions for metaheuristics.

In addition to the spatial dimension (distributed) of the real-time scheduling problem, other important dimensions are the type of communication mechanisms (shared memory vs. message passing), or the source of control and synchronization (event-driven vs. time-triggered). We explore real-time scheduling on architectures corresponding to all combinations of the above dimensions. This is of particular impact in application domains such as automotive and avionics (see 4.2).

The arrival of complex hardware responding to the increasing demand for computing power in next generation systems exacerbates the limitations of the current worst-case real-time reasoning. Our solution to overcome these limitations is based on the fact that worst-case situations may have a extremely low probability of appearance within one hour of functioning (10^{-45}), compared to the certification requirements for instance (10^{-9} for the highest level of certification in avionics). Thus we model and analyze the real-time systems using probabilistic models and we propose results that are fundamental for the probabilistic worst-case reasoning over a given time window.

CASCADE Project-Team

3. Research Program

3.1. Randomness in Cryptography

Randomness is a key ingredient for cryptography. Random bits are necessary not only for generating cryptographic keys, but are also often an part of steps of cryptographic algorithms. In some cases, probabilistic protocols make it possible to perform tasks that are impossible deterministically. In other cases, probabilistic algorithms are faster, more space efficient or simpler than known deterministic algorithms. Cryptographers usually assume that parties have access to perfect randomness but in practice this assumption is often violated and a large body of research is concerned with obtaining such a sequence of random or pseudorandom bits.

One of the project-team research goals is to get a better understanding of the interplay between randomness and cryptography and to study the security of various cryptographic protocols at different levels (information-theoretic and computational security, number-theoretic assumptions, design and provable security of new and existing constructions).

Cryptographic literature usually pays no attention to the fact that in practice randomness is quite difficult to generate and that it should be considered as a resource like space and time. Moreover since the perfect randomness abstraction is not physically realizable, it is interesting to determine whether imperfect randomness is “good enough” for certain cryptographic algorithms and to design algorithms that are robust with respect to deviations of the random sources from true randomness.

The power of randomness in computation is a central problem in complexity theory and in cryptography. Cryptographers should definitely take these considerations into account when proposing new cryptographic schemes: there exist computational tasks that we only know how to perform efficiently using randomness but conversely it is sometimes possible to remove randomness from probabilistic algorithms to obtain efficient deterministic counterparts. Since these constructions may hinder the security of cryptographic schemes, it is of high interest to study the efficiency/security tradeoff provided by randomness in cryptography.

Quite often in practice, the random bits in cryptographic protocols are generated by a pseudorandom number generation process. When this is done, the security of the scheme of course depends in a crucial way on the quality of the random bits produced by the generator. Despite the importance, many protocols used in practice often leave unspecified what pseudorandom number generation to use. It is well-known that pseudorandom generators exist if and only if one-way functions exist and there exist efficient constructions based on various number-theoretic assumptions. Unfortunately, these constructions are too inefficient and many protocols used in practice rely on “ad-hoc” constructions. It is therefore interesting to propose more efficient constructions, to analyze the security of existing ones and of specific cryptographic constructions that use weak pseudorandom number generators.

The project-team undertakes research in these three aspects. The approach adopted is both theoretical and practical, since we provide security results in a mathematical frameworks (information theoretic or computational) with the aim to design protocols among the most efficient known.

3.2. Lattice Cryptography

The security of almost all public-key cryptographic protocols in use today relies on the presumed hardness of problems from number theory such as factoring and discrete log. This is somewhat problematic because these problems have very similar underlying structure, and its unforeseen exploit can render all currently used public key cryptography insecure. This structure was in fact exploited by Shor to construct efficient quantum algorithms that break all hardness assumptions from number theory that are currently in use. And so naturally, an important area of research is to build provably-secure protocols based on mathematical problems that are unrelated to factoring and discrete log. One of the most promising directions in this line of research is using lattice problems as a source of computational hardness —in particular since they also offer features that other alternative public-key cryptosystems (such as MQ-based, code-based or hash-based schemes) cannot provide.

At its very core, secure communication rests on two foundations: authenticity and secrecy. Authenticity assures the communicating parties that they are indeed communicating with each other and not with some potentially malicious outside party. Secrecy is necessary so that no one except the intended recipient of a message is able to deduce anything about its contents.

Lattice cryptography might find applications towards constructing practical schemes for resolving essential cryptographic problems—in particular, guaranteeing authenticity. On this front, our team is actively involved in pursuing the following two objectives:

1. Construct, implement, and standardize a practical public key digital signature scheme that is secure against quantum adversaries.
2. Construct, implement, and standardize a symmetric key authentication scheme that is secure against side channel attacks and is more efficient than the basic scheme using AES with masking.

Despite the great progress in constructing fairly practical lattice-based encryption and signature schemes, efficiency still remains a very large obstacle for advanced lattice primitives. While constructions of identity-based encryption schemes, group signature schemes, functional encryption schemes, and even fully-homomorphic encryption schemes are known, the implementations of these schemes are extremely inefficient.

Fully Homomorphic Encryption (FHE) is a very active research area. Let us just give one example illustrating the usefulness of computing on encrypted data: Consider an on-line patent database on which firms perform complex novelty queries before filing patents. With current technologies, the database owner might analyze the queries, infer the invention and apply for a patent before the genuine inventor. While such frauds were not reported so far, similar incidents happen during domain name registration. Several websites propose “registration services” preceded by “availability searches”. These queries trigger the automated registration of the searched domain names which are then proposed for sale. Algorithms allowing arbitrary computations without disclosing their inputs (and/or their results) are hence of immediate usefulness.

In 2009, IBM announced the discovery of a FHE scheme by Craig Gentry. The security of this algorithm relies on worst-case problems over ideal lattices and on the hardness of the sparse subset sum problem. Gentry’s construction is an ingenious combination of two ideas: a somewhat homomorphic scheme (capable of supporting many “logical or” operations but very few “ands”) and a procedure that refreshes the homomorphically processed ciphertexts. Gentry’s main conceptual achievement is a “bootstrapping” process in which the somewhat homomorphic scheme evaluates its own decryption circuit (self-reference) to refresh (recrypt) ciphertexts.

Unfortunately, it is safe to surmise that if the state of affairs remains as it is in the present, then despite all the theoretical efforts that went into their constructions, these schemes will never be used in practical applications.

Our team is looking at the foundations of these primitives with the hope of achieving a breakthrough that will allow them to be practical in the near future.

3.3. Security amidst Concurrency on the Internet

Cryptographic protocols that are secure when executed in isolation, can be completely insecure when multiple such instances are executed concurrently (as is unavoidable on the Internet) or when used as a part of a larger protocol. For instance, a man-in-the-middle attacker participating in two simultaneous executions of a cryptographic protocol might use messages from one of the executions in order to compromise the security of the second – Lowe’s attack on the Needham-Schroeder authentication protocol and Bleichenbacher’s attack on SSL work this way. Our research addresses security amidst concurrent executions in secure computation and key exchange protocols.

Secure computation allows several mutually distrustful parties to collaboratively compute a public function of their inputs, while providing the same security guarantees as if a trusted party had performed the computation. Potential applications for secure computation include anonymous voting as well as privacy-preserving auctions and data-mining. Our recent contributions on this topic include

1. new protocols for secure computation in a model where each party interacts only once, with a single centralized server; this model captures communication patterns that arise in many practical settings, such as that of Internet users on a website,

2. and efficient constructions of universally composable commitments and oblivious transfer protocols, which are the main building blocks for general secure computation.

In key exchange protocols, we are actively involved in designing new password-authenticated key exchange protocols, as well as the analysis of the widely-used SSL/TLS protocols.

3.4. Symmetric Key Cryptanalysis

Symmetric key cryptographic primitives play a very important role in secure communications. For example, block ciphers and stream ciphers are used to protect the privacy of cellular phone users from eavesdroppers, while MACs (message authentication codes) ensure that active attackers cannot interfere with cellular communication without being detected.

Since there is no method of formally proving that a complex modern symmetric key cipher is secure, there is no choice but to consider it secure if there are no known attacks against it. Thus, a symmetric key cipher should undergo an extensive cryptanalytic effort to evaluate its resistance against both well-known and new types of attacks. The goal of cryptanalytic is thus to ensure that only the strongest symmetric key cryptographic primitives are deployed and used in practice.

The team contributes to this field by proposing new cryptanalytic techniques and applying them to both new and existing secret key primitives, helping to understand their security.

CRYPT Team

3. Research Program

3.1. Public-Key Cryptanalysis

This project is interested in any public-key cryptanalysis, in the broad sense.

3.1.1. *Mathematical Foundations*

Historically, one useful side-effect of public-key cryptanalysis has been the introduction of advanced mathematical objects in cryptology, which were later used for cryptographic design. The most famous examples are elliptic curves (first introduced in cryptology to factor integer numbers), lattices (first introduced in cryptology to attack knapsack cryptosystems) and pairings over elliptic curves (first introduced in cryptology to attack the discrete logarithm problem over special elliptic curves). It is therefore interesting to develop the mathematics of public-key cryptanalysis. In particular, we would like to deepen our understanding of lattices by studying well-known mathematical aspects such as packing problems, transference theorems or random lattices.

3.1.2. *Lattice Algorithms*

Due to the strong interest surrounding lattice-based cryptography at the moment, our main focus is to attack lattice-based cryptosystems, particularly the most efficient ones (such as NTRU), and the ones providing new functionalities such as fully-homomorphic encryption or noisy multi-linear maps: recent cryptanalysis examples include [4], [5] for the latter, and [6] for the former. We want to assess the concrete security level of lattice-based cryptosystems, as has been done for cryptosystems based on integer factoring or discrete logarithms: this has been explored in [25], but needs to be developed. This requires to analyze and design the best algorithms for solving lattice problems, either exactly or approximately. In this area, much progress has been obtained the past few years (such as [26]), but we believe there is still more to come. We are working on new lattice computational records.

We are also interested in lattice-based cryptanalysis of non-lattice cryptosystems, by designing new attacks or improving old attacks. A well-known example is RSA for which the best attacks in certain settings are based on lattice techniques, following a seminal work by Coppersmith in 1996: recently [3], we improved the efficiency of some of these attacks on RSA, and we would like to extend this kind of results.

3.1.3. *New Assumptions*

In the past few years, new cryptographic functionalities (such as fully-homomorphic encryption, noisy multilinear maps, indistinguishability obfuscation, etc.) have appeared, many of which being based on lattices. They usually introduce new algorithmic problems whose hardness is not well-understood. It is extremely important to study the hardness of these new assumptions, in order to evaluate the feasibility of these new functionalities. Sometimes, the problem itself is not new, but the (aggressive) choices of parameters are: for instance, several implementations of fully-homomorphic encryption used well-known lattice problems like LWE or BDD but with very large parameters which have not been studied much.

Currently, there are very few articles studying the concrete hardness of these new assumptions, especially compared to the articles using these new assumptions.

3.2. Secret-Key Cryptanalysis

Though secret-key cryptanalysis is the oldest form of cryptanalysis, there is regular progress in this area.

3.2.1. Hash Functions

In the past few years, the most important event has been the SHA-3 competition for a new hash function standard. This competition ended in 2012, with Keccak selected as the winner. We intend to study Keccak, together with the four other SHA-3 finalists. New cryptanalytical techniques designed to attack SHA-3 candidates are likely to be useful to attack other schemes. For instance, this was the case for the so-called rebound attack.

However, it is also interesting not to forget widespread hash functions: while it is now extremely easy to generate new MD5 collisions, a collision for SHA-1 has yet to be found, despite the existence of theoretical collision attacks faster than birthday attacks. Besides, there are still very few results on the SHA-2 standards family.

We may also be interested in related topics such as message authentication codes, especially those based on hash functions, which we explored in the past.

3.2.2. Symmetric Ciphers

Symmetric ciphers are widely deployed because of their high performances: a typical case is disk encryption and wireless communications.

We intend to study widespread block ciphers, such as the AES (now implemented in Intel processors) and Kasumi (used in UMTS) standards, as illustrated in recent publications [7], [9], [10], [9] of the team. Surprisingly, new attacks [24], [23] on the AES have appeared in the past few years, such as related-key attacks and single-key attacks. It is very important to find out if these attacks can be improved, even if they are very far from being practical. An interesting trend in block cipher cryptanalysis is to adapt recent attacks on hash functions: this is the reciprocal of the phenomenon of ten years ago, when Wang's MD5 collision attack was based on differential cryptanalysis.

Similarly to block ciphers, we intend to study widespread stream ciphers, such as RC4. The case of RC4 is particularly interesting due to the extreme simplicity of this cipher, and its deployment in numerous applications such as wireless Internet protocols. In the past few years, new attacks on RC4 based on various biases (such as [30]) have appeared, and several attacks on RC4 are used in WEP-attack tools.

DEDUCTEAM Exploratory Action

3. Research Program

3.1. From proof-checking to Interoperability

A new turn with Deduction modulo was taken when the idea of reasoning modulo an arbitrary equivalence relation was applied to typed λ -calculi with dependent types, that permits to express proofs as algorithms, using the Brouwer-Heyting-Kolmogorov interpretation and the Curry-de Bruijn-Howard correspondence [32]. It was shown in 2007, that extending the simplest λ -calculus with dependent types, the $\lambda\Pi$ -calculus, with an equivalence relation, led to a calculus we called the $\lambda\Pi$ -calculus modulo, that permitted to simulate many other λ -calculi, such as the Calculus of Constructions, designed to express proofs in specific theories.

This led to the development of a general proof-checker based on the $\lambda\Pi$ -calculus modulo [3], that could be used to verify proofs coming from different proof systems, such as Coq [30], HOL [39], etc. To emphasize this versatility of our proof-system, we called it Dedukti —“to deduce” in Esperanto. This system is currently developed together with companion systems, Coqine, Holide, Focalide, and Zenonide, that permits to translate proofs from Coq, HOL, Focalize, and Zenon, to Dedukti. Other tools, such as Zenon Modulo, directly output proofs that can be checked by Dedukti.

Dedukti proofs can also be exported to other systems, in particular to the MMT format [47].

A thesis, which is at the root of our research effort, and which was already formulated by the team of the Logical Framework [38] is that proof-checkers should be theory independent. This is for instance expressed in the title of our invited talk at Icalp 2012: *A theory independent Curry-De Bruijn-Howard correspondence*.

Using a single prover to check proofs coming from different provers naturally led to investigate how these proofs could interact one with another. This issue is of prime importance because developments in proof systems are getting bigger and, unlike other communities in computer science, the proof-checking community has given little effort in the direction of standardization and interoperability. On a longer term we believe that, for each proof, we should be able to identify the systems in which it can be expressed.

3.2. Automated theorem proving

Deduction modulo has originally been proposed to solve a problem in automated theorem proving and some of the early work in this area focused on the design of an automated theorem proving method called *Resolution modulo*, but this method was so complex that it was never implemented. This method was simplified in 2010 [5] and it could then be implemented. This implementation that builds on the iProver effort [46] is called iProver modulo.

iProver modulo gave surprisingly good results [4], so that we use it now to search for proofs in many areas: in the theory of classes—also known as B set theory—, on finite structures, etc. Similar ideas have also been implemented for the tableau method with in particular several extensions of the *Zenon* automated theorem prover. More precisely, two extensions have been realized: the first one is called *Super Zenon* [13] [35] and is an extension to superdeduction (which is a variant of Deduction modulo), and the second one is called *Zenon Modulo* [33], [34] and is an extension to Deduction modulo. Both extensions have been extensively tested over first order problems (of the TPTP library), and also provide good results in terms of number of proved problems. In particular, these tools provide good performances in set theory, so that *Super Zenon* has been successfully applied to verify B proof rules of *Atelier B* (work in collaboration with *Siemens*). Similarly, we plan to apply *Zenon Modulo* in the framework of the *BWare* project to verify B proof obligations coming from the modeling of industrial applications.

More generally, we believe that proof-checking and automated theorem proving have a lot to learn from each other, because a proof is both a static linguistic object justifying the truth of a proposition and a dynamic process of proving this proposition.

3.3. Models of computation

The idea of Deduction modulo is that computation plays a major role in the foundations of mathematics. This led us to investigate the role played by computation in other sciences, in particular in physics. Some of this work can be seen as a continuation of Gandy's [36] on the fact that the physical Church-Turing thesis is a consequence of three principles of physics, two well-known: the homogeneity of space and time, and the existence of a bound on the velocity of information, and one more speculative: the existence of a bound on the density of information.

This led us to develop physically oriented models of computations.

GALLIUM Project-Team

3. Research Program

3.1. Programming languages: design, formalization, implementation

Like all languages, programming languages are the media by which thoughts (software designs) are communicated (development), acted upon (program execution), and reasoned upon (validation). The choice of adequate programming languages has a tremendous impact on software quality. By “adequate”, we mean in particular the following four aspects of programming languages:

- **Safety.** The programming language must not expose error-prone low-level operations (explicit memory deallocation, unchecked array accesses, etc) to the programmers. Further, it should provide constructs for describing data structures, inserting assertions, and expressing invariants within programs. The consistency of these declarations and assertions should be verified through compile-time verification (e.g. static type checking) and run-time checks.
- **Expressiveness.** A programming language should manipulate as directly as possible the concepts and entities of the application domain. In particular, complex, manual encodings of domain notions into programmatic notations should be avoided as much as possible. A typical example of a language feature that increases expressiveness is pattern matching for examination of structured data (as in symbolic programming) and of semi-structured data (as in XML processing). Carried to the extreme, the search for expressiveness leads to domain-specific languages, customized for a specific application area.
- **Modularity and compositionality.** The complexity of large software systems makes it impossible to design and develop them as one, monolithic program. Software decomposition (into semi-independent components) and software composition (of existing or independently-developed components) are therefore crucial. Again, this modular approach can be applied to any programming language, given sufficient fortitude by the programmers, but is much facilitated by adequate linguistic support. In particular, reflecting notions of modularity and software components in the programming language enables compile-time checking of correctness conditions such as type correctness at component boundaries.
- **Formal semantics.** A programming language should fully and formally specify the behaviours of programs using mathematical semantics, as opposed to informal, natural-language specifications. Such a formal semantics is required in order to apply formal methods (program proof, model checking) to programs.

Our research work in language design and implementation centers around the statically-typed functional programming paradigm, which scores high on safety, expressiveness and formal semantics, complemented with full imperative features and objects for additional expressiveness, and modules and classes for compositionality. The OCaml language and system embodies many of our earlier results in this area [48]. Through collaborations, we also gained experience with several domain-specific languages based on a functional core, including distributed programming (JoCaml), XML processing (XDuce, CDuce), reactive functional programming, and hardware modeling.

3.2. Type systems

Type systems [65] are a very effective way to improve programming language reliability. By grouping the data manipulated by the program into classes called types, and ensuring that operations are never applied to types over which they are not defined (e.g. accessing an integer as if it were an array, or calling a string as if it were a function), a tremendous number of programming errors can be detected and avoided, ranging from the trivial (misspelled identifier) to the fairly subtle (violation of data structure invariants). These restrictions are also very effective at thwarting basic attacks on security vulnerabilities such as buffer overflows.

The enforcement of such typing restrictions is called type checking, and can be performed either dynamically (through run-time type tests) or statically (at compile-time, through static program analysis). We favor static type checking, as it catches bugs earlier and even in rarely-executed parts of the program, but note that not all type constraints can be checked statically if static type checking is to remain decidable (i.e. not degenerate into full program proof). Therefore, all typed languages combine static and dynamic type-checking in various proportions.

Static type checking amounts to an automatic proof of partial correctness of the programs that pass the compiler. The two key words here are *partial*, since only type safety guarantees are established, not full correctness; and *automatic*, since the proof is performed entirely by machine, without manual assistance from the programmer (beyond a few, easy type declarations in the source). Static type checking can therefore be viewed as the poor man's formal methods: the guarantees it gives are much weaker than full formal verification, but it is much more acceptable to the general population of programmers.

3.2.1. Type systems and language design.

Unlike most other uses of static program analysis, static type-checking rejects programs that it cannot analyze safe. Consequently, the type system is an integral part of the language design, as it determines which programs are acceptable and which are not. Modern typed languages go one step further: most of the language design is determined by the *type structure* (type algebra and typing rules) of the language and intended application area. This is apparent, for instance, in the XDuce and CDuce domain-specific languages for XML transformations [59], [53], whose design is driven by the idea of regular expression types that enforce DTDs at compile-time. For this reason, research on type systems – their design, their proof of semantic correctness (type safety), the development and proof of associated type checking and inference algorithms – plays a large and central role in the field of programming language research, as evidenced by the huge number of type systems papers in conferences such as Principles of Programming Languages.

3.2.2. Polymorphism in type systems.

There exists a fundamental tension in the field of type systems that drives much of the research in this area. On the one hand, the desire to catch as many programming errors as possible leads to type systems that reject more programs, by enforcing fine distinctions between related data structures (say, sorted arrays and general arrays). The downside is that code reuse becomes harder: conceptually identical operations must be implemented several times (say, copying a general array and a sorted array). On the other hand, the desire to support code reuse and to increase expressiveness leads to type systems that accept more programs, by assigning a common type to broadly similar objects (for instance, the `Object` type of all class instances in Java). The downside is a loss of precision in static typing, requiring more dynamic type checks (downcasts in Java) and catching fewer bugs at compile-time.

Polymorphic type systems offer a way out of this dilemma by combining precise, descriptive types (to catch more errors statically) with the ability to abstract over their differences in pieces of reusable, generic code that is concerned only with their commonalities. The paradigmatic example is parametric polymorphism, which is at the heart of all typed functional programming languages. Many forms of polymorphic typing have been studied since then. Taking examples from our group, the work of Rémy, Vouillon and Garrigue on row polymorphism [69], integrated in OCaml, extended the benefits of this approach (reusable code with no loss of typing precision) to object-oriented programming, extensible records and extensible variants. Another example is the work by Pottier on subtype polymorphism, using a constraint-based formulation of the type system [66]. Finally, the notion of “coercion polymorphism” proposed by Cretin and Rémy [28] combines and generalizes both parametric and subtyping polymorphism.

3.2.3. Type inference.

Another crucial issue in type systems research is the issue of type inference: how many type annotations must be provided by the programmer, and how many can be inferred (reconstructed) automatically by the typechecker? Too many annotations make the language more verbose and bother the programmer with unnecessary details. Too few annotations make type checking undecidable, possibly requiring heuristics,

which is unsatisfactory. OCaml requires explicit type information at data type declarations and at component interfaces, but infers all other types.

In order to be predictable, a type inference algorithm must be complete. That is, it must not find *one*, but *all* ways of filling in the missing type annotations to form an explicitly typed program. This task is made easier when all possible solutions to a type inference problem are *instances* of a single, *principal* solution.

Maybe surprisingly, the strong requirements – such as the existence of principal types – that are imposed on type systems by the desire to perform type inference sometimes lead to better designs. An illustration of this is row variables. The development of row variables was prompted by type inference for operations on records. Indeed, previous approaches were based on subtyping and did not easily support type inference. Row variables have proved simpler than structural subtyping and more adequate for typechecking record update, record extension, and objects.

Type inference encourages abstraction and code reuse. A programmer’s understanding of his own program is often initially limited to a particular context, where types are more specific than strictly required. Type inference can reveal the additional generality, which allows making the code more abstract and thus more reusable.

3.3. Compilation

Compilation is the automatic translation of high-level programming languages, understandable by humans, to lower-level languages, often executable directly by hardware. It is an essential step in the efficient execution, and therefore in the adoption, of high-level languages. Compilation is at the interface between programming languages and computer architecture, and because of this position has had considerable influence on the designs of both. Compilers have also attracted considerable research interest as the oldest instance of symbolic processing on computers.

Compilation has been the topic of much research work in the last 40 years, focusing mostly on high-performance execution (“optimization”) of low-level languages such as Fortran and C. Two major results came out of these efforts: one is a superb body of performance optimization algorithms, techniques and methodologies; the other is the whole field of static program analysis, which now serves not only to increase performance but also to increase reliability, through automatic detection of bugs and establishment of safety properties. The work on compilation carried out in the Gallium group focuses on a less investigated topic: compiler certification.

3.3.1. *Formal verification of compiler correctness.*

While the algorithmic aspects of compilation (termination and complexity) have been well studied, its semantic correctness – the fact that the compiler preserves the meaning of programs – is generally taken for granted. In other terms, the correctness of compilers is generally established only through testing. This is adequate for compiling low-assurance software, themselves validated only by testing: what is tested is the executable code produced by the compiler, therefore compiler bugs are detected along with application bugs. This is not adequate for high-assurance, critical software which must be validated using formal methods: what is formally verified is the source code of the application; bugs in the compiler used to turn the source into the final executable can invalidate the guarantees so painfully obtained by formal verification of the source.

To establish strong guarantees that the compiler can be trusted not to change the behavior of the program, it is necessary to apply formal methods to the compiler itself. Several approaches in this direction have been investigated, including translation validation, proof-carrying code, and type-preserving compilation. The approach that we currently investigate, called *compiler verification*, applies program proof techniques to the compiler itself, seen as a program in particular, and use a theorem prover (the Coq system) to prove that the generated code is observationally equivalent to the source code. Besides its potential impact on the critical software industry, this line of work is also scientifically fertile: it improves our semantic understanding of compiler intermediate languages, static analyses and code transformations.

3.4. Interface with formal methods

Formal methods refer collectively to the mathematical specification of software or hardware systems and to the verification of these systems against these specifications using computer assistance: model checkers, theorem provers, program analyzers, etc. Despite their costs, formal methods are gaining acceptance in the critical software industry, as they are the only way to reach the required levels of software assurance.

In contrast with several other Inria projects, our research objectives are not fully centered around formal methods. However, our research intersects formal methods in the following two areas, mostly related to program proofs using proof assistants and theorem provers.

3.4.1. Software-proof codesign

The current industrial practice is to write programs first, then formally verify them later, often at huge costs. In contrast, we advocate a codesign approach where the program and its proof of correctness are developed in interaction, and are interested in developing ways and means to facilitate this approach. One possibility that we currently investigate is to extend functional programming languages such as Caml with the ability to state logical invariants over data structures and pre- and post-conditions over functions, and interface with automatic or interactive provers to verify that these specifications are satisfied. Another approach that we practice is to start with a proof assistant such as Coq and improve its capabilities for programming directly within Coq.

3.4.2. Mechanized specifications and proofs for programming languages components

We emphasize mathematical specifications and proofs of correctness for key language components such as semantics, type systems, type inference algorithms, compilers and static analyzers. These components are getting so large that machine assistance becomes necessary to conduct these mathematical investigations. We have already mentioned using proof assistants to verify compiler correctness. We are also interested in using them to specify and reason about semantics and type systems. These efforts are part of a more general research topic that is gaining importance: the formal verification of the tools that participate in the construction and certification of high-assurance software.

MUTANT Project-Team

3. Research Program

3.1. Real-time Machine Listening

When human listeners are confronted with musical sounds, they rapidly and automatically find their way in the music. Even musically untrained listeners have an exceptional ability to make rapid judgments about music from short examples, such as determining music style, performer, beating, and specific events such as instruments or pitches. Making computer systems capable of similar capabilities requires advances in both music cognition, and analysis and retrieval systems employing signal processing and machine learning.

In a panel session at the 13th National Conference on Artificial Intelligence in 1996, Rodney Brooks (noted figure in robotics) remarked that while automatic speech recognition was a highly researched domain, there had been few works trying to build machines able to understand “non-speech sound”. He went further to name this as one of the biggest challenges faced by Artificial Intelligence [41]. More than 15 years have passed. Systems now exist that are able to analyze the contents of music and audio signals and communities such as International Symposium on Music Information Retrieval (MIR) and Sound and Music Computing (SMC) have formed. But we still lack reliable Real-Time machine listening systems.

The first thorough study of machine listening appeared in Eric Scheirer’s PhD thesis at MIT Media Lab in 2001 [40] with a focus on low-level listening such as pitch and musical tempo, paving the way for a decade of research. Since the work of Scheirer, the literature has focused on task-dependent methods for machine listening such as pitch estimation, beat detection, structure discovery and more. Unfortunately, the majority of existing approaches are designed for information retrieval on large databases or off-line methods. Whereas the very act of listening is real-time, very little literature exists for supporting real-time machine listening. This argument becomes more clear while looking at the yearly [Music Information Retrieval Evaluation eXchange \(MIREX\)](#), with different retrieval tasks and submitted systems from international institutions, where almost no emphasis exists on real-time machine listening. Most MIR contributions focus on off-line approaches to information retrieval (where the system has access to future data) with less focus on on-line and realtime approaches to information decoding.

On another front, most MIR algorithms suffer from modeling of temporal structures and temporal dynamics specific to music (where most algorithms have roots in speech or biological sequence without correct adoption to temporal streams such as music). Despite tremendous progress using modern signal processing and statistical learning, there is much to be done to achieve the same level of abstract understanding for example in text and image analysis on music data. On another hand, it is important to notice that even untrained listeners are easily able to capture many aspects of formal and symbolic structures from an audio stream in realtime. Realtime machine listening is thus still a major challenge for artificial sciences that should be addressed both on application and theoretical fronts.

In the MuTant project, we focus on realtime and online methods of music information retrieval out of audio signals. One of the primary goals of such systems is to fill in the gap between *signal representation* and *symbolic information* (such as pitch, tempo, expressivity, etc.) contained in music signals. MuTant’s current activities focus on two main applications: *score following* or realtime audio-to-score alignment [2], and realtime transcription of music signals [29] with impacts both on signal processing using machine learning techniques and their application in real-world scenarios.

3.2. Synchronous and realtime programming for computer music

The second aspect of an interactive music system is to *react* to extracted high-level and low-level music information based on pre-defined actions. The simplest scenario is *automatic accompaniment*, delegating the interpretation of one or several musical voices to a computer, in interaction with a live solo (or ensemble)

musician(s). The most popular form of such systems is the automatic accompaniment of an orchestral recording with that of a soloist in the classical music repertoire (concertos for example). In the larger context of interactive music systems, the “notes” or musical elements in the accompaniment are replaced by “programs” that are written during the phase of composition and are evaluated in realtime in reaction and relative to musicians’ performance. The programs in question here can range from sound playback, to realtime sound synthesis by simulating physical models, and realtime transformation of musician’s audio and gesture.

Such musical practice is commonly referred to as the *realtime school* in computer music, developed naturally with the invention of the first score following systems, and led to the invention of the first prototype of realtime digital signal processors [30] and subsequents [34], and the realtime graphical programming environment *Max* for their control [37] at Ircam. With the advent and availability of DSPs in personal computers, integrated realtime event and signal processing graphical language *MaxMSP* was developed [38] at Ircam, which today is the worldwide standard platform for realtime interactive arts programming. This approach to music making was first formalized by composers such as Philippe Manoury and Pierre Boulez, in collaboration with researchers at Ircam, and soon became a standard in musical composition with computers.

Besides realtime performance and implementation issues, little work has underlined the formal aspects of such practices in realtime music programming, in accordance to the long and quite rich tradition of musical notations. Recent progress has convinced both the researcher and artistic bodies that this programming paradigm is close to *synchronous reactive programming languages*, with concrete analogies between both: parallel synchrony and concurrency is equivalent to musical polyphony, periodic sampling to rhythmic patterns, hierarchical structures to micro-polyphonies, and demands for novel hybrid models of time among others. *Antescofo* is therefore an early response to such demands that needs further explorations and studies.

Within the MuTant project, we propose to tackle this aspect of the research within two consecutive lines:

- **Development of a Timed and Synchronous DSL for Real Time Musician-Computer Interaction:** The design of relevant time models and dedicated temporal interactions mechanisms are integrated in the ongoing and continuous development of the *Antescofo* language. The new tools are validated in the production of new musical pieces and other musical applications. This work is performed in strong coupling with composers and performers. The PhD works of José Echeveste (computer science) and Julia Blondeau (composer) take place in this context.
- **Formal Methods:** Failure during an artistic performance should be avoided. This naturally leads to the use of formal methods, like static analysis, verification or test generation, to ensure formally that *Antescofo* programs will behave as expected on stage. The checked properties may also provide some assistance to the composer especially in the context of “non deterministic score” in an interactive framework. The PhD of Clément Poncelet is devoted to these problems.

3.3. Off-the-shelf Operating Systems for Real-time Audio

While operating systems shield the computer hardware from all other software, it provides a comfortable environment for program execution and evades offensive use of hardware by providing various services related to essential tasks. However, integrating discrete and continuous multimedia data demands additional services, especially for real-time processing of continuous-media such as audio and video. To this end interactive systems are sometimes referred to as off-the-shelf operating systems for real-time audio. The difficulty in providing correct real-time services has much to do with human perception. Correctness for real-time audio is more stringent than video because human ear is more sensitive to audio gaps and glitches than human eye is to video jitter [43]. Here we expose the foundations of existing sound and music operating systems and focus on their major drawbacks with regards to today practices.

An important aspect of any real-time operating system is fault-tolerance with regards to short-time failure of continuous-media computation, delivery delay or missing deadlines. Existing multimedia operating systems are soft real-time where missing a deadline does not necessarily lead to system failure and have their roots in pioneering work in [42]. Soft real-time is acceptable in simple applications such as video-on-demand delivery, where initial delay in delivery will not directly lead to critical consequences and can be compensated (general

scheme used for audio-video synchronization), but with considerable consequences for Interactive Systems: Timing failure in interactive systems will heavily affect inter-operability of models of computation, where incorrect ordering can lead to unpredictable and unreliable results. Moreover, interaction between computing and listening machines (both dynamic with respect of internal computation and physical environment) requires tighter and explicit temporal semantics since interaction between physical environment and the system can be continuous and not demand-driven.

Fulfilling timing requirements of continuous media demands explicit use of scheduling techniques. As shown earlier, existing Interactive Music Systems rely on combined event/signal processing. In real-time, scheduling techniques aim at gluing the two engines together with the aim of timely delivery of computations between agents and components, from the physical environment, as well as to hardware components. The first remark in studying existing system is that they all employ static scheduling, whereas interactive computing demands more and more time-aware and context-aware dynamic methods. The scheduling mechanisms are neither aware of time, nor the nature and semantics of computations at stake. Computational elements are considered in a functional manner and reaction and execution requirements are simply ignored. For example, *Max* scheduling mechanisms can delay message delivery when many time-critical tasks are requested within one cycle [38]. *SuperCollider* uses Earliest-Deadline-First (EDF) algorithms and cycles can be simply missed [36]. This situation leads to non-deterministic behavior with deterministic components and poses great difficulties for preservation of underlying techniques, art pieces, and algorithms. The situation has become worse with the demand for nomad physical computing where individual programs and modules are available but no action coordination or orchestration is proposed to design integrated systems. System designers are penalized for expressivity, predictability and reliability of their design despite potentially reliable components.

Existing systems have been successful in programing and executing small system comprised of few programs. However, severe problems arise when scaling from program to system-level for moderate or complex programs leading to unpredictable behavior. Computational elements are considered as functions and reaction and execution requirements are simply ignored. System designers have uniformly chosen to hide timing properties from higher abstractions, and despite its utmost importance in multimedia computing, timing becomes an accident of implementation. This confusing situation for both artists and system designers, is quite similar to the one described in Edward Lee's seminal paper "Computing needs time" stating: "general-purpose computers are increasingly asked to interact with physical processes through integrated media such as audio. [...] and they don't always do it well. The technological basis that engineers have chosen for general-purpose computing [...] does not support these applications well. Changes that ensure this support could improve them and enable many others" [33].

Despite all shortcomings, one of the main advantages of environments such as *Max* and *PureData* to other available systems, and probably the key to their success, is their ability to handle both synchronous processes (such as audio or video delivery and processing) within an asynchronous environment (user and environmental interactions). Besides this fact, multimedia service scheduling at large has a tendency to go more and more towards computing besides mere on-time delivery. This brings in the important question of hybrid scheduling of heterogeneous time and computing models in such environments, a subject that has had very few studies in multimedia processing but studied in areas such simulation applications. We hope to address this issue scientifically by first an explicit study of current challenges in the domain, and second by proposing appropriate methods for such systems. This research is inscribed in the three year **ANR project INEDIT** coordinated by the team leader (started in September 2012).

PARKAS Project-Team

3. Research Program

3.1. Presentation and originality of the PARKAS team

Our project is founded on our expertise in three complementary domains: (1) synchronous functional programming and its extensions to deal with features such as communication with bounded buffers and dynamic process creation; (2) mathematical models for synchronous circuits; (3) compilation techniques for synchronous languages and optimizing/parallelizing compilers.

A strong point of the team is its experience and investment in the development of languages and compilers. Members of the team also have direct collaborations for several years with major industrial companies in the field and several of our results are integrated in successful products. Our main results are briefly summarized below.

3.1.1. Synchronous functional programming

In [30], Paul Caspi and Marc Pouzet introduced *synchronous Kahn networks* as those Kahn networks that can be statically scheduled and executed with bounded buffers. This was the origin of the language LUCID SYNCHRONE,⁰ an ML extension of the synchronous language LUSTRE with higher-order features, dedicated type systems (clock calculus as a type system [30], [41], initialization analysis [42] and causality analysis [44]). The language integrates original features that are not found in other synchronous languages: such as combinations of data flow, control flow, hierarchical automata and signals [40], [39], and modular code generation [31], [26].

In 2000, Marc Pouzet started to collaborate with the SCADE team of Esterel-Technologies on the design of a new version of SCADE.⁰ Several features of LUCID SYNCHRONE are now integrated into SCADE 6, which has been distributed since 2008, including the programming constructs `merge`, `reset`, the clock calculus and the type system. Several results have been developed jointly with Jean-Louis Colaço and Bruno Pagano from Esterel-Technologies, such as ways of combining data-flow and hierarchical automata, and techniques for their compilation, initialization analysis, etc.

Dassault-Systèmes (Grenoble R&D center, part of Delmia-automation) developed the language LCM, a variant of LUCID SYNCHRONE that is used for the simulation of factories. LCM follows closely the principles and programming constructs of LUCID SYNCHRONE (higher-order, type inference, mix of data-flow and hierarchical automata). The team in Grenoble is integrating this development into a new compiler for the language Modelica.⁰

In parallel, the goal of REACTIVEML⁰ was to integrate a synchronous concurrency model into an existing ML language, with no restrictions on expressiveness, so as to program a large class of reactive systems, including efficient simulations of millions of communicating processes (e.g., sensor networks), video games with many interactions, physical simulations, etc. For such applications, the synchronous model simplifies system design and implementation, but the expressiveness of the algorithmic part of the language is just as essential, as is the ability to create or stop a process dynamically.

The development of REACTIVEML was started by Louis Mandel during his PhD thesis [55], [53] and is ongoing. The language extends OCAML⁰ with Esterel-like synchronous primitives — synchronous composition, broadcast communication, pre-emption/suspension — applying the solution of Boussinot [27] to solve causality issues.

⁰<http://www.di.ens.fr/~pouzet/lucid-synchrone>

⁰The name is a reference to Lustre which stands for “Lucid Synchrone et Temps réel”.

⁰<http://www.esterel-technologies.com/products/scade-suite/>

⁰<http://www.3ds.com/products/catia/portfolio/dymola/overview/>

⁰<http://rml.lri.fr/>

⁰More precisely a subset of OCAML without objects or functors.

Several open problems have been solved by Louis Mandel: the interaction between ML features (higher-order) and reactive constructs with a proper type system; efficient simulation that avoids busy waiting. The latter problem is particularly difficult in synchronous languages because of possible reactions to the absence of a signal. In the REACTIVEML implementation, there is no busy waiting: inactive processes have no impact on the overall performance. It turns out that this enables REACTIVEML to simulate millions of (logical) parallel processes and to compete with the best event-driven simulators [56].

REACTIVEML has been used for simulating routing protocols in ad-hoc networks [52] and large scale sensor networks [67]. The designer benefits from a real programming language that gives precise control of the level of simulation (e.g., each network layer up to the MAC layer) and programs can be connected to models of the physical environment programmed with LUTIN [66]. REACTIVEML is used since 2006 by the synchronous team at VERIMAG, Grenoble (in collaboration with France-Telecom) for the development of low-consumption routing protocols in sensor networks.

3.1.2. Relaxing synchrony with buffer communication

In the data-flow synchronous model, the clock calculus is a static analysis that ensures execution in bounded memory. It checks that the values produced by a node are instantaneously consumed by connected nodes (synchronous constraint). To program Kahn process networks with bounded buffers (as in video applications), it is thus necessary to explicitly place nodes that implement buffers. The buffers sizes and the clocks at which data must be read or written have to be computed manually. In practice, it is done with simulation or successive tries and errors. This task is difficult and error prone. The aim of the n -synchronous model is to automatically compute at compile time these values while insuring the absence of deadlock.

Technically, it allows processes to be composed whenever they can be synchronized through a bounded buffer [32], [33]. The new flexibility is obtained by relaxing the clock calculus by replacing the equality of clocks by a sub-typing rule. The result is a more expressive language which still offers the same guarantees as the original. The first version of the model was based on clocks represented as ultimately periodic binary words [73]. It was algorithmically expensive and limited to periodic systems. In [37], an abstraction mechanism is proposed which permits direct reasoning on sets of clocks that are defined as a rational slope and two shifts. An implementation of the n -synchronous model, named LUCY-N, was developed in 2009 [54], as was a formalization of the theory in COQ [38]. We also worked on low-level compiler and runtime support to parallelize the execution of relaxed synchronous systems, proposing a portable intermediate language and runtime library called ERBIUM [57].

This work started as a collaboration between Marc Pouzet (LIP6, Paris, then LRI and Inria Proval, Orsay), Marc Duranton (Philips Research then NXP, Eindhoven), Albert Cohen (Inria Alchemy, Orsay) and Christine Eisenbeis (Inria Alchemy, Orsay) on the real-time programming of video stream applications in set-top boxes. It was significantly extended by Louis Mandel and Florence Plateau during her PhD thesis [61] (supervised by Marc Pouzet and Louis Mandel). Low-level support has been investigated with Cupertino Miranda, Philippe Dumont (Inria Alchemy, Orsay) and Antoniu Pop (Mines ParisTech). Further directions of research and experimentation have been and are being followed through the theses of Léonard Gérard, Adrien Guatto and Nhat Minh Lê.

3.1.3. Polyhedral compilation and optimizing compilers

Despite decades of progress, the best parallelizing and optimizing compilers still fail to extract parallelism and to perform the necessary optimizations to harness multi-core processors and their complex memory hierarchies. *Polyhedral compilation* aims at facilitating the construction of more effective optimization and parallelization algorithms. It captures the flow of data between individual instances of statements in a loop nest, allowing to accurately model the behavior of the program and represent complex parallelizing and optimizing transformations. Affine multidimensional scheduling is one of the main tools in polyhedral compilation [45]. Albert Cohen, in collaboration with Cédric Bastoul, Sylvain Girbal, Nicolas Vasilache, Louis-Noël Pouchet and Konrad Trifunovic (LRI and Inria Alchemy, Orsay) has contributed to a large number of research, development and transfer activities in this area.

The relation between polyhedral compilation and data-flow synchrony has been identified through data-flow array languages [51], [50], [68], [46] and the study of the scheduling and mapping algorithms for these languages. We would like to deepen the exploration of this link, embedding polyhedral techniques into the compilation flow of data-flow, relaxed synchronous languages.

Our previous work led to the design of a theoretical and algorithmic framework rooted in the polyhedral model of compilation, and to the implementation of a set of tools based on production compilers (Open64, GCC) and source-to-source prototypes (PoCC, <http://pocc.sourceforge.net>). We have shown that not only does this framework simplify the problem of building complex loop nest optimizations, but also that it scales to real-world benchmarks [34], [47], [64], [63]. The polyhedral model has finally evolved into a mature, production-ready approach to solve the challenges of maximizing the scalability and efficiency of loop-based computations on a variety of high performance and embedded targets.

After an initial experiment with Open64 [35], [34], we ported these techniques to GCC [62], [70], [69] and LLVM [49], applying them to multi-level parallelization and optimization problems, including vectorization and exploitation of thread-level parallelism. Independently, we made significant progress in the design of effective optimization heuristics, working on the interactions between the semantics of the compiler's intermediate representation and the structure of the optimization space [64], [63], [65], [23], [60]. These results open opportunities for complex optimizations that target larger problems, such as the scheduling and placement of process networks, or the offloading of computational kernels to hardware accelerators (such as GPUs). A new framework has been designed, centered on the Integer Set Library (isl, <http://freecode.com/projects/isl>) and implemented through multiple compiler interfaces (Graphite in GCC, Polly in LLVM) and a source-to-source research compiler (PPCG) [72], [36], [48], [71]. This new framework underlies our collaborative research activities in the CARP and COPCAMS European projects, as well as emerging transfer projects through the TETRACOM European coordination action and bilateral industry contracts in preparation.

3.1.4. Automatic compilation of high performance circuits

For both cost and performance reasons, computing systems tightly couple parts realized in hardware with parts realized in software. The boundary between hardware and software keeps moving with the underlying technology and the external economic pressure. Moreover, thanks to FPGA technology, hardware itself has become programmable. There is now a pressing need from industry for hardware/software co-design, and for tools which automatically turn software code into hardware circuits, or more usually, into hybrid code that simultaneously targets GPUs, multiple cores, encryption ASICs, and other specialized chips.

Departing from customary C-to-VHDL compilation, we trust that sharper results can be achieved from source programs that specify bit-wise time/space behavior in a rigorous synchronous language, rather than just the I/O behavior in some (ill-specified) subset of C. This specification allows the designer to also program the (asynchronous) environment in which to operate the entire system, and to profile/measure/control each variable of the design.

At any time, the designer can edit a single specification of the system, from which both the software and the hardware are automatically compiled, and guaranteed to be compatible. Once correct (functionally and with respect to the behavioral specification), the application can be automatically deployed (and tested) on a hard/soft hybrid co-design support.

Key aspects of the advocated methodology were validated by Jean Vuillemin in the design of a PAL2HDTV video sampler [58], [59]. The circuit was automatically compiled from a synchronous source specification, decorated and guided by a few key hints to the hardware back-end, that targetted an FPGA running at real-time video specifications: a tightly-packed highly-efficient design at 240MHz, generated 100% automatically from the application specification source code, and including all run-time/debug/test/validate ancillary software. It was subsequently commercialized on FPGA by LetItWave, and then on ASIC by Zoran. This successful experience underlines our research perspectives on parallel synchronous programming.

PI.R2 Project-Team

3. Research Program

3.1. Proof theory and the Curry-Howard correspondence

3.1.1. *Proofs as programs*

Proof theory is the branch of logic devoted to the study of the structure of proofs. An essential contributor to this field is Gentzen [51] who developed in 1935 two logical formalisms that are now central to the study of proofs. These are the so-called “natural deduction”, a syntax that is particularly well-suited to simulate the intuitive notion of reasoning, and the so-called “sequent calculus”, a syntax with deep geometric properties that is particularly well-suited for proof automation.

Proof theory gained a remarkable importance in computer science when it became clear, after genuine observations first by Curry in 1958 [44], then by Howard and de Bruijn at the end of the 60’s [54], [66], that proofs had the very same structure as programs: for instance, natural deduction proofs can be identified as typed programs of the ideal programming language known as λ -calculus.

This proofs-as-programs correspondence has been the starting point to a large spectrum of researches and results contributing to deeply connect logic and computer science. In particular, it is from this line of work that Coquand’s Calculus of Constructions [41] stemmed out – a formalism that is both a logic and a programming language and that is at the source of the Coq system [64].

3.1.2. *Towards the calculus of constructions*

The λ -calculus, defined by Church [40], is a remarkably succinct model of computation that is defined via only three constructions (abstraction of a program with respect to one of its parameters, reference to such a parameter, application of a program to an argument) and one reduction rule (substitution of the formal parameter of a program by its effective argument). The λ -calculus, which is Turing-complete, i.e. which has the same expressiveness as a Turing machine (there is for instance an encoding of numbers as functions in λ -calculus), comes with two possible semantics referred to as call-by-name and call-by-value evaluations. Of these two semantics, the first one, which is the simplest to characterise, has been deeply studied in the last decades [37].

For explaining the Curry-Howard correspondence, it is important to distinguish between intuitionistic and classical logic: following Brouwer at the beginning of the 20th century, classical logic is a logic that accepts the use of reasoning by contradiction while intuitionistic logic proscribes it. Then, Howard’s observation is that the proofs of the intuitionistic natural deduction formalism exactly coincide with programs in the (simply typed) λ -calculus.

A major achievement has been accomplished by Martin-Löf who designed in 1971 a formalism, referred to as modern type theory, that was both a logical system and a (typed) programming language [60].

In 1985, Coquand and Huet [41], [42] in the Formel team of Inria-Rocquencourt explored an alternative approach based on Girard-Reynolds’ system F [52], [63]. This formalism, called the Calculus of Constructions, served as logical foundation of the first implementation of Coq in 1984. Coq was called CoC at this time.

3.1.3. *The Calculus of Inductive Constructions*

The first public release of CoC dates back to 1989. The same project-team developed the programming language Caml (nowadays called OCaml and coordinated by the Gallium team) that provided the expressive and powerful concept of algebraic data types (a paragon of it being the type of list). In CoC, it was possible to simulate algebraic data types, but only through a not-so-natural not-so-convenient encoding.

In 1989, Coquand and Paulin [43] designed an extension of the Calculus of Constructions with a generalisation of algebraic types called inductive types, leading to the Calculus of Inductive Constructions (CIC) that started to serve as a new foundation for the Coq system. This new system, which got its current definitive name Coq, was released in 1991.

In practice, the Calculus of Inductive Constructions derives its strength from being both a logic powerful enough to formalise all common mathematics (as set theory is) and an expressive richly-typed functional programming language (like ML but with a richer type system, no effects and no non-terminating functions).

3.2. The development of Coq

Since 1984, about 40 persons have contributed to the development of Coq, out of which 7 persons have contributed to bring the system to the place it is now. First Thierry Coquand through his foundational theoretical ideas, then Gérard Huet who developed the first prototypes with Thierry Coquand and who headed the Coq group until 1998, then Christine Paulin who was the main actor of the system based on the CIC and who headed the development group from 1998 to 2006. On the programming side, important steps were made by Chet Murthy who raised Coq from the prototypical state to a reasonably scalable system, Jean-Christophe Filliâtre who turned to concrete the concept of a small trustful certification kernel on which an arbitrary large system can be set up, Bruno Barras and Hugo Herbelin who, among other extensions, reorganised Coq on a new smoother and more uniform basis able to support a new round of extensions for the next decade.

The development started from the Formel team at Rocquencourt but, after Christine Paulin got a position in Lyon, it spread to École Normale Supérieure de Lyon. Then, the task force there globally moved to the University of Orsay when Christine Paulin got a new position there. On the Rocquencourt side, the part of Formel involved in ML moved to the Cristal team (now Gallium) and Formel got renamed into Coq. Gérard Huet left the team and Christine Paulin started to head a Coq team bilocalised at Rocquencourt and Orsay. Gilles Dowek became the head of the team which was renamed into LogiCal. Following Gilles Dowek who got a position at École Polytechnique, LogiCal moved to the new Inria Saclay research center. It then split again, giving birth to ProVal. At the same time, the Marelle team (formerly Lemme, formerly Croap) which has been a long partner of the Formel team, invested more and more energy in both the formalisation of mathematics in Coq and in user interfaces for Coq.

After various other spreadings resulting from where the wind pushed former PhD students, the development of Coq got multi-site with the development now realised by employees of Inria, the CNAM and Paris 7.

We next briefly describe the main components of Coq.

3.2.1. The underlying logic and the verification kernel

The architecture adopts the so-called de Bruijn principle: the well-delimited *kernel* of Coq ensures the correctness of the proofs validated by the system. The kernel is rather stable with modifications tied to the evolution of the underlying Calculus of Inductive Constructions formalism. The kernel includes an interpreter of the programs expressible in the CIC and this interpreter exists in two flavours: a customisable lazy evaluation machine written in OCaml and a call-by-value bytecode interpreter written in C dedicated to efficient computations. The kernel also provides a module system.

3.2.2. Programming and specification languages

The concrete user language of Coq, called *Gallina*, is a high-level language built on top of the CIC. It includes a type inference algorithm, definitions by complex pattern-matching, implicit arguments, mathematical notations and various other high-level language features. This high-level language serves both for the development of programs and for the formalisation of mathematical theories. Coq also provides a large set of commands. Gallina and the commands together forms the *Vernacular* language of Coq.

3.2.3. Libraries

Libraries are written in the vernacular language of Coq. There are libraries for various arithmetical structures and various implementations of numbers (Peano numbers, implementation of \mathbb{N} , \mathbb{Z} , \mathbb{Q} with binary digits, implementation of \mathbb{N} , \mathbb{Z} , \mathbb{Q} using machine words, axiomatisation of \mathbb{R}). There are libraries for lists, list of a specified length, sorts, and for various implementations of finite maps and finite sets. There are libraries on relations, sets, orders.

3.2.4. Tactics

The tactics are the methods available to conduct proofs. This includes the basic inference rules of the CIC, various advanced higher level inference rules and all the automation tactics. Regarding automation, there are tactics for solving systems of equations, for simplifying ring or field expressions, for arbitrary proof search, for semi-decidability of first-order logic and so on. There is also a powerful and popular untyped scripting language for combining tactics into more complex tactics.

Note that all tactics of Coq produce proof certificates that are checked by the kernel of Coq. As a consequence, possible bugs in proof methods do not hinder the confidence in the correctness of the Coq checker. Note also that the CIC being a programming language, tactics can be written (and certified) in the own language of Coq if needed.

3.2.5. Extraction

Extraction is a component of Coq that maps programs (or even computational proofs) of the CIC to functional programs (in OCaml, Scheme or Haskell). Especially, a program certified by Coq can further be extracted to a program of a full-fledged programming language then benefiting of the efficient compilation, linking tools, profiling tools, ... of the target software.

3.3. Dependently typed programming languages

Dependently typed programming (shortly DTP) is an emerging concept referring to the diffuse and broadening tendency to develop programming languages with type systems able to express program properties finer than the usual information of simply belonging to specific data-types. The type systems of dependently-typed programming languages allow to express properties *dependent* of the input and the output of the program (for instance that a sorting program returns a list of same size as its argument). Typical examples of such languages were the Cayenne language, developed in the late 90's at Chalmers University in Sweden and the DML language developed at Boston. Since then, various new tools have been proposed, either as typed programming languages whose types embed equalities (Ω mega at Portland, ATS at Boston, ...) or as hybrid logic/programming frameworks (Agda at Chalmers University, Twelf at Carnegie, Delphin at Yale, OpTT at U. Iowa, Epigram at Nottingham, ...).

DTP contributes to a general movement leading to the fusion between logic and programming. Coq, whose language is both a logic and a programming language which moreover can be extracted to pure ML code plays a role in this movement and some frameworks for DTP have been proposed on top of Coq (Concoq at Rice and Colorado, Ynot at Harvard, Why in the ProVal team at Inria). It also connects to Hoare logic, providing frameworks where pre- and post-conditions of programs are tied with the programs.

DTP approached from the programming language side generally benefits of a full-fledged language (e.g. supporting effects) with efficient compilation. DTP approached from the logic side generally benefits of an expressive specification logic and of proof methods so as to certify the specifications. The weakness of the approach from logic however is generally the weak support for effects or partial functions.

3.3.1. Type-checking and proof automation

In between the decidable type systems of conventional data-types based programming languages and the full expressiveness of logically undecidable formulae, an active field of research explores a spectrum of decidable or semi-decidable type systems for possible use in dependently typed programming languages. At the beginning of the spectrum, this includes, for instance, the system F 's extension ML_F of the ML type

system or the generalisation of abstract data types with type constraints (G.A.D.T.) such as found in the Haskell programming language. At the other side of the spectrum, one finds arbitrary complex type specification languages (e.g. that a sorting function returns a list of type “sorted list”) for which more or less powerful proof automation tools exist – generally first-order ones.

3.4. Around and beyond the Curry-Howard correspondence

For two decades, the Curry-Howard correspondence has been limited to the intuitionistic case but since 1990, an important stimulus spurred on the community following Griffin’s discovery that this correspondence was extensible to classical logic. The community then started to investigate unexplored potential connections between computer science and logic. One of these fields is the computational understanding of Gentzen’s sequent calculus while another one is the computational content of the axiom of choice.

3.4.1. Control operators and classical logic

Indeed, a significant extension of the Curry-Howard correspondence has been obtained at the beginning of the 90’s thanks to the seminal observation by Griffin [53] that some operators known as control operators were typable by the principle of double negation elimination ($\neg\neg A \Rightarrow A$), a principle that enables classical reasoning.

Control operators are used to jump from one location of a program to another. They were first considered in the 60’s by Landin [58] and Reynolds [62] and started to be studied in an abstract way in the 80’s by Felleisen *et al* [49], leading to Parigot’s $\lambda\mu$ -calculus [61], a reference calculus that is in close Curry-Howard correspondence with classical natural deduction. In this respect, control operators are fundamental pieces to establish a full connection between proofs and programs.

3.4.2. Sequent calculus

The Curry-Howard interpretation of sequent calculus started to be investigated at the beginning of the 90’s. The main technicality of sequent calculus is the presence of *left introduction* inference rules, for which two kinds of interpretations are applicable. The first approach interprets left introduction rules as construction rules for a language of patterns but it does not really address the problem of the interpretation of the implication connective. The second approach, started in 1994, interprets left introduction rules as evaluation context formation rules. This line of work led in 2000 to the design by Hugo Herbelin and Pierre-Louis Curien of a symmetric calculus exhibiting deep dualities between the notion of programs and evaluation contexts and between the standard notions of call-by-name and call-by-value evaluation semantics.

3.4.3. Abstract machines

Abstract machines came as an intermediate evaluation device, between high-level programming languages and the computer microprocessor. The typical reference for call-by-value evaluation of λ -calculus is Landin’s SECD machine [57] and Krivine’s abstract machine for call-by-name evaluation [56], [55]. A typical abstract machine manipulates a state that consists of a program in some environment of bindings and some evaluation context traditionally encoded into a “stack”.

3.4.4. Delimited control

Delimited control extends the expressiveness of control operators with effects: the fundamental result here is a completeness result by Filinski [50]: any side-effect expressible in monadic style (and this covers references, exceptions, states, dynamic bindings, ...) can be simulated in λ -calculus equipped with delimited control.

POLSYS Project-Team

3. Research Program

3.1. Introduction

Polynomial system solving is a fundamental problem in Computer Algebra with many applications in cryptography, robotics, biology, error correcting codes, signal theory, Among all available methods for solving polynomial systems, computation of Gröbner bases remains one of the most powerful and versatile method since it can be applied in the continuous case (rational coefficients) as well as in the discrete case (finite fields). Gröbner bases are also a building blocks for higher level algorithms who compute real sample points in the solution set of polynomial systems, decide connectivity queries and quantifier elimination over the reals. The major challenge facing the designer or the user of such algorithms is the intrinsic exponential behaviour of the complexity for computing Gröbner bases. The current proposal is an attempt to tackle these issues in a number of different ways: improve the efficiency of the fundamental algorithms (even when the complexity is exponential), develop high performance implementation exploiting parallel computers, and investigate new classes of structured algebraic problems where the complexity drops to polynomial time.

3.2. Fundamental Algorithms and Structured Systems

Participants: Jean-Charles Faugère, Mohab Safey El Din, Elias Tsigaridas, Guénaél Renault, Dongming Wang, Jérémy Berthomieu, Jules Svartz, Louise Huot, Thibaut Verron.

Efficient algorithms F_4/F_5^0 for computing the Gröbner basis of a polynomial system rely heavily on a connection with linear algebra. Indeed, these algorithms reduce the Gröbner basis computation to a sequence of Gaussian eliminations on several submatrices of the so-called Macaulay matrix in some degree. Thus, we expect to improve the existing algorithms by

- (i) developing dedicated linear algebra routines performing the Gaussian elimination steps: this is precisely the objective 2 described below;
- (ii) generating smaller or simpler matrices to which we will apply Gaussian elimination.

We describe here our goals for the latter problem. First, we focus on algorithms for computing a Gröbner basis of *general polynomial systems*. Next, we present our goals on the development of dedicated algorithms for computing Gröbner bases of *structured polynomial systems* which arise in various applications.

Algorithms for general systems. Several degrees of freedom are available to the designer of a Gröbner basis algorithm to generate the matrices occurring during the computation. For instance, it would be desirable to obtain matrices which would be almost triangular or very sparse. Such a goal can be achieved by considering various interpretations of the F_5 algorithm with respect to different monomial orderings. To address this problem, the tight complexity results obtained for F_5 will be used to help in the design of such a general algorithm. To illustrate this point, consider the important problem of solving boolean polynomial systems; it might be interesting to preserve the sparsity of the original equations and, at the same time, using the fact that overdetermined systems are much easier to solve.

Algorithms dedicated to structured polynomial systems. A complementary approach is to exploit the structure of the input polynomials to design specific algorithms. Very often, problems coming from applications are not random but are highly structured. The specific nature of these systems may vary a lot: some polynomial systems can be sparse (when the number of terms in each equation is low), overdetermined (the number of the equations is larger than the number of variables), invariants by the action of some finite groups, multi-linear (each equation is linear w.r.t. to one block of variables) or more generally multihomogeneous. In each case, the ultimate goal is to identify large classes of problems whose theoretical/practical complexity drops and to propose in each case dedicated algorithms.

⁰J.-C. Faugère. *A new efficient algorithm for computing Gröbner bases without reduction to zero (F5)*. In Proceedings of ISSAC '02, pages 75-83, New York, NY, USA, 2002. ACM.

3.3. Solving Systems over the Reals and Applications.

Participants: Mohab Safey El Din, Daniel Lazard, Elias Tsigaridas, Simone Naldi, Ivan Bannwarth.

We will develop algorithms for solving polynomial systems over complex/real numbers. Again, the goal is to extend significantly the range of reachable applications using algebraic techniques based on Gröbner bases and dedicated linear algebra routines. Targeted application domains are global optimization problems, stability of dynamical systems (e.g. arising in biology or in control theory) and theorem proving in computational geometry.

The following functionalities shall be requested by the end-users:

- (i) deciding the emptiness of the real solution set of systems of polynomial equations and inequalities,
- (ii) quantifier elimination over the reals or complex numbers,
- (iii) answering connectivity queries for such real solution sets.

We will focus on these functionalities.

We will develop algorithms based on the so-called critical point method to tackle systems of equations and inequalities (problem (i)). These techniques are based on solving 0-dimensional polynomial systems encoding "critical points" which are defined by the vanishing of minors of jacobian matrices (with polynomial entries). Since these systems are highly structured, the expected results of Objective 1 and 2 may allow us to obtain dramatic improvements in the computation of Gröbner bases of such polynomial systems. This will be the foundation of practically fast implementations (based on singly exponential algorithms) outperforming the current ones based on the historical Cylindrical Algebraic Decomposition (CAD) algorithm (whose complexity is doubly exponential in the number of variables). We will also develop algorithms and implementations that allow us to analyze, at least locally, the topology of solution sets in some specific situations. A long-term goal is obviously to obtain an analysis of the global topology.

3.4. Low level implementation and Dedicated Algebraic Computation and Linear Algebra.

Participants: Jean-Charles Faugère, Christian Eder, Elias Tsigaridas.

Here, the primary objective is to focus on *dedicated* algorithms and software for the linear algebra steps in Gröbner bases computations and for problems arising in Number Theory. As explained above, linear algebra is a key step in the process of computing efficiently Gröbner bases. It is then natural to develop specific linear algebra algorithms and implementations to further strengthen the existing software. Conversely, Gröbner bases computation is often a key ingredient in higher level algorithms from Algebraic Number Theory. In these cases, the algebraic problems are very particular and specific. Hence dedicated Gröbner bases algorithms and implementations would provide a better efficiency.

Dedicated linear algebra tools. FGB is an efficient library for Gröbner bases computations which can be used, for instance, via MAPLE. However, the library is sequential. A goal of the project is to extend its efficiency to new trend parallel architectures such as clusters of multi-processor systems in order to tackle a broader class of problems for several applications. Consequently, our first aim is to provide a durable, long term software solution, which will be the successor of the existing FGB library. To achieve this goal, we will first develop a high performance linear algebra package (under the LGPL license). This could be organized in the form of a collaborative project between the members of the team. The objective is not to develop a general library similar to the LINBOX project but to propose a dedicated linear algebra package taking into account the specific properties of the matrices generated by the Gröbner bases algorithms. Indeed these matrices are sparse (the actual sparsity depends strongly on the application), almost block triangular and not necessarily of full rank. Moreover, most of the pivots are known at the beginning of the computation. In practice, such matrices are huge (more than 10^6 columns) but taking into account their shape may allow us to speed up the computations by one or several orders of magnitude. A variant of a Gaussian elimination algorithm together with a corresponding C implementation has been presented. The main peculiarity is the order in which the operations are performed. This will be the kernel of the new linear algebra library that will be developed.

Fast linear algebra packages would also benefit to the transformation of a Gröbner basis of a zero-dimensional ideal with respect to a given monomial ordering into a Gröbner basis with respect to another ordering. In the generic case at least, the change of ordering is equivalent to the computation of the minimal polynomial of a so-called multiplication matrix. By taking into account the sparsity of this matrix, the computation of the Gröbner basis can be done more efficiently using variant of the Wiedemann algorithm. Hence, our goal is also to obtain a dedicated high performance library for transforming (i.e. change ordering) Gröbner bases.

Dedicated algebraic tools for Algebraic Number Theory. Recent results in Algebraic Number Theory tend to show that the computation of Gröbner basis is a key step toward the resolution of difficult problems in this domain⁰. Using existing resolution methods is simply not enough to solve relevant problems. The main algorithmic look to overcome is to adapt the Gröbner basis computation step to the specific problems. Typically, problems coming from Algebraic Number Theory usually have a lot of symmetries or the input systems are very structured. This is the case in particular for problems coming from the algorithmic theory of Abelian varieties over finite fields⁰ where the objects are represented by polynomial system and are endowed with intrinsic group actions. The main goal here is to provide dedicated algebraic resolution algorithms and implementations for solving such problems. We do not restrict our focus on problems in positive characteristic. For instance, tower of algebraic fields can be viewed as triangular sets; more generally, related problems (e.g. effective Galois theory) which can be represented by polynomial systems will receive our attention. This is motivated by the fact that, for example, computing small integer solutions of Diophantine polynomial systems in connection with Coppersmith's method would also gain in efficiency by using a dedicated Gröbner bases computations step.

3.5. Solving Systems in Finite Fields, Applications in Cryptology and Algebraic Number Theory.

Participants: Jean-Charles Faugère, Ludovic Perret, Guénaél Renault, Louise Huot, Frédéric Urvoy de Portzamparc, Rina Zeitoun, Jérémy Berthomieu.

Here, we focus on solving polynomial systems over finite fields (i.e. the discrete case) and the corresponding applications (Cryptology, Error Correcting Codes, ...). Obviously this objective can be seen as an application of the results of the two previous objectives. However, we would like to emphasize that it is also the source of new theoretical problems and practical challenges. We propose to develop a systematic use of *structured systems in algebraic cryptanalysis*.

(i) So far, breaking a cryptosystem using algebraic techniques could be summarized as modeling the problem by algebraic equations and then computing a, usually, time consuming Gröbner basis. A new trend in this field is to require a theoretical complexity analysis. This is needed to explain the behavior of the attack but also to help the designers of new cryptosystems to propose actual secure parameters.

(ii) To assess the security of several cryptosystems in symmetric cryptography (block ciphers, hash functions, ...), a major difficulty is the size of the systems involved for this type of attack. More specifically, the bottleneck is the size of the linear algebra problems generated during a Gröbner basis computation.

We propose to develop a systematic use of *structured systems in algebraic cryptanalysis*.

⁰ P. Gaudry, *Index calculus for abelian varieties of small dimension and the elliptic curve discrete logarithm problem*, Journal of Symbolic Computation 44,12 (2009) pp. 1690-1702

⁰ e.g. point counting, discrete logarithm, isogeny.

The first objective is to build on the recent breakthrough in attacking McEliece's cryptosystem: it is the first structural weakness observed on one of the oldest public key cryptosystems. We plan to develop a well founded framework for assessing the security of public key cryptosystems based on coding theory from the algebraic cryptanalysis point of view. The answer to this issue is strongly related to the complexity of solving bihomogeneous systems (of bidegree $(1, d)$). We also plan to use the recently gained understanding on the complexity of structured systems in other areas of cryptography. For instance, the MinRank problem – which can be modeled as an overdetermined system of bilinear equations – is at the heart of the structural attack proposed by Kipnis and Shamir against HFE (one of the most well known multivariate public cryptosystem). The same family of structured systems arises in the algebraic cryptanalysis of the Discrete Logarithmic Problem (DLP) over curves (defined over some finite fields). More precisely, some bilinear systems appear in the polynomial modeling the points decomposition problem. Moreover, in this context, a natural group action can also be used during the resolution of the considered polynomial system.

Dedicated tools for linear algebra problems generated during the Gröbner basis computation will be used in algebraic cryptanalysis. The promise of considerable algebraic computing power beyond the capability of any standard computer algebra system will enable us to attack various cryptosystems or at least to propose accurate secure parameters for several important cryptosystems. Dedicated linear tools are thus needed to tackle these problems. From a theoretical perspective, we plan to further improve the theoretical complexity of the hybrid method and to investigate the problem of solving polynomial systems with noise, i.e. some equations of the system are incorrect. The hybrid method is a specific method for solving polynomial systems over finite fields. The idea is to mix exhaustive search and Gröbner basis computation to take advantage of the over-determinacy of the resulting systems.

Polynomial system with noise is currently emerging as a problem of major interest in cryptography. This problem is a key to further develop new applications of algebraic techniques; typically in side-channel and statistical attacks. We also emphasize that recently a connection has been established between several classical lattice problems (such as the Shortest Vector Problem), polynomial system solving and polynomial systems with noise. The main issue is that there is no sound algorithmic and theoretical framework for solving polynomial systems with noise. The development of such framework is a long-term objective.

PROSECCO Project-Team

3. Research Program

3.1. Symbolic verification of cryptographic applications

Despite decades of experience, designing and implementing cryptographic applications remains dangerously error-prone, even for experts. This is partly because cryptographic security is an inherently hard problem, and partly because automated verification tools require carefully-crafted inputs and are not widely applicable. To take just the example of TLS, a widely-deployed and well-studied cryptographic protocol designed, implemented, and verified by security experts, the lack of a formal proof about all its details has regularly led to the discovery of major attacks (including several in 2014) on both the protocol and its implementations, after many years of unsuspecting use.

As a result, the automated verification for cryptographic applications is an active area of research, with a wide variety of tools being employed for verifying different kinds of applications.

In previous work, the we have developed the following three approaches:

- ProVerif: a symbolic prover for cryptographic protocol models
- Tookan: an attack-finder for PKCS#11 hardware security devices
- F7: a security typechecker for cryptographic applications written in F#

3.1.1. Verifying cryptographic protocols with ProVerif

Given a model of a cryptographic protocol, the problem is to verify that an active attacker, possibly with access to some cryptographic keys but unable to guess other secrets, cannot thwart security goals such as authentication and secrecy [86]; it has motivated a serious research effort on the formal analysis of cryptographic protocols, starting with [84] and eventually leading to effective verification tools, such as our tool ProVerif.

To use ProVerif, one encodes a protocol model in a formal language, called the applied pi-calculus, and ProVerif abstracts it to a set of generalized Horn clauses. This abstraction is a small approximation: it just ignores the number of repetitions of each action, so ProVerif is still very precise, more precise than, say, tree automata-based techniques. The price to pay for this precision is that ProVerif does not always terminate; however, it terminates in most cases in practice, and it always terminates on the interesting class of *tagged protocols* [81]. ProVerif also distinguishes itself from other tools by the variety of cryptographic primitives it can handle, defined by rewrite rules or by some equations, and the variety of security properties it can prove: secrecy [79], [71], correspondences (including authentication) [80], and observational equivalences [78]. Observational equivalence means that an adversary cannot distinguish two processes (protocols); equivalences can be used to formalize a wide range of properties, but they are particularly difficult to prove. Even if the class of equivalences that ProVerif can prove is limited to equivalences between processes that differ only by the terms they contain, these equivalences are useful in practice and ProVerif is the only tool that proves equivalences for an unbounded number of sessions.

Using ProVerif, it is now possible to verify large parts of industrial-strength protocols such as TLS [75], JFK [72], and Web Services Security [77]. against powerful adversaries that can run an unlimited number of protocol sessions, for strong security properties expressed as correspondence queries or equivalence assertions. ProVerif is used by many teams at the international level, and has been used in more 30 research papers (references available at <http://proverif.inria.fr/proverif-users.html>).

3.1.2. Verifying security APIs using Tookan

Security application programming interfaces (APIs) are interfaces that provide access to functionality while also enforcing a security policy, so that even if a malicious program makes calls to the interface, certain security properties will continue to hold. They are used, for example, by cryptographic devices such as smartcards and Hardware Security Modules (HSMs) to manage keys and provide access to cryptographic functions whilst keeping the keys secure. Like security protocols, their design is security critical and very difficult to get right. Hence formal techniques have been adapted from security protocols to security APIs.

The most widely used standard for cryptographic APIs is RSA PKCS#11, ubiquitous in devices from smartcards to HSMs. A 2003 paper highlighted possible flaws in PKCS#11 [82], results which were extended by formal analysis work using a Dolev-Yao style model of the standard [83]. However at this point it was not clear to what extent these flaws affected real commercial devices, since the standard is underspecified and can be implemented in many different ways. The Tookan tool, developed by Steel in collaboration with Bortolozzo, Centenaro and Focardi, was designed to address this problem. Tookan can reverse engineer the particular configuration of PKCS#11 used by a device under test by sending a carefully designed series of PKCS#11 commands and observing the return codes. These codes are used to instantiate a Dolev-Yao model of the device's API. This model can then be searched using a security protocol model checking tool to find attacks. If an attack is found, Tookan converts the trace from the model checker into the sequence of PKCS#11 queries needed to make the attack and executes the commands directly on the device. Results obtained by Tookan are remarkable: of 18 commercially available PKCS#11 devices tested, 10 were found to be susceptible to at least one attack.

3.1.3. Verifying cryptographic applications using F7 and F*

Verifying the implementation of a protocol has traditionally been considered much harder than verifying its model. This is mainly because implementations have to consider real-world details of the protocol, such as message formats, that models typically ignore. This leads to a situation that a protocol may have been proved secure in theory, but its implementation may be buggy and insecure. However, with recent advances in both program verification and symbolic protocol verification tools, it has become possible to verify fully functional protocol implementations in the symbolic model.

One approach is to extract a symbolic protocol model from an implementation and then verify the model, say, using ProVerif. This approach has been quite successful, yielding a verified implementation of TLS in F# [75]. However, the generated models are typically quite large and whole-program symbolic verification does not scale very well.

An alternate approach is to develop a verification method directly for implementation code, using well-known program verification techniques such as typechecking. F7 [73] is a refinement typechecker for F#, developed jointly at Microsoft Research Cambridge and Inria. It implements a dependent type-system that allows us to specify security assumptions and goals as first-order logic annotations directly inside the program. It has been used for the modular verification of large web services security protocol implementations [76]. F* [87] is an extension of F7 with higher-order kinds and a certifying typechecker. Both F7 and F* have a growing user community. The cryptographic protocol implementations verified using F7 and F* already represent the largest verified cryptographic applications to our knowledge.

3.2. Computational verification of cryptographic applications

Proofs done by cryptographers in the computational model are mostly manual. Our goal is to provide computer support to build or verify these proofs. In order to reach this goal, we have already designed the automatic tool CryptoVerif, which generates proofs by sequences of games. Much work is still needed in order to develop this approach, so that it is applicable to more protocols. We also plan to design and implement techniques for proving implementations of protocols secure in the computational model, by generating them from CryptoVerif specifications that have been proved secure, or by automatically extracting CryptoVerif models from implementations.

A different approach is to directly verify cryptographic applications in the computational model by typing. A recent work [85] shows how to use refinement typechecking in F7 to prove computational security for protocol implementations. In this method, henceforth referred to as computational F7, typechecking is used as the main step to justify a classic game-hopping proof of computational security. The correctness of this method is based on a probabilistic semantics of F# programs and crucially relies on uses of type abstraction and parametricity to establish strong security properties, such as indistinguishability.

In principle, the two approaches, typechecking and game-based proofs, are complementary. Understanding how to combine these approaches remains an open and active topic of research.

An alternative to direct computation proofs is to identify the cryptographic assumptions under which symbolic proofs, which are typically easier to derive automatically, can be mapped to computational proofs. This line of research is sometimes called computational soundness and the extent of its applicability to real-world cryptographic protocols is an active area of investigation.

3.3. Provably secure web applications

Web applications are fast becoming the dominant programming platform for new software, probably because they offer a quick and easy way for developers to deploy and sell their *apps* to a large number of customers. Third-party web-based apps for Facebook, Apple, and Google, already number in the hundreds of thousands and are likely to grow in number. Many of these applications store and manage private user data, such as health information, credit card data, and GPS locations. To protect this data, applications tend to use an ad hoc combination of cryptographic primitives and protocols. Since designing cryptographic applications is easy to get wrong even for experts, we believe this is an opportune moment to develop security libraries and verification techniques to help web application programmers.

As a typical example, consider commercial password managers, such as LastPass, RoboForm, and 1Password. They are implemented as browser-based web applications that, for a monthly fee, offer to store a user's passwords securely on the web and synchronize them across all of the user's computers and smartphones. The passwords are encrypted using a master password (known only to the user) and stored in the cloud. Hence, no-one except the user should ever be able to read her passwords. When the user visits a web page that has a login form, the password manager asks the user to decrypt her password for this website and automatically fills in the login form. Hence, the user no longer has to remember passwords (except her master password) and all her passwords are available on every computer she uses.

Password managers are available as browser extensions for mainstream browsers such as Firefox, Chrome, and Internet Explorer, and as downloadable apps for Android and Apple phones. So, seen as a distributed application, each password manager application consists of a web service (written in PHP or Java), some number of browser extensions (written in JavaScript), and some smartphone apps (written in Java or Objective C). Each of these components uses a different cryptographic library to encrypt and decrypt password data. How do we verify the correctness of all these components?

We propose three approaches. For client-side web applications and browser extensions written in JavaScript, we propose to build a static and dynamic program analysis framework to verify security invariants. To this end, we have developed two security-oriented type systems for JavaScript, Defensive JavaScript [74],[65] and TS* [62], and used them to guarantee security properties for a number of JavaScript applications. For Android smartphone apps and web services written in Java, we propose to develop annotated JML cryptography libraries that can be used with static analysis tools like ESC/Java to verify the security of application code. For clients and web services written in F# for the .NET platform, we propose to use F* to verify their correctness. We also propose to translate verified F* web applications to JavaScript via a verified compiler that preserves the semantics of F* programs in JavaScript.

SECRET Project-Team

3. Research Program

3.1. Scientific foundations

Our research work is mainly devoted to the design and analysis of cryptographic algorithms, either in the classical or in the quantum setting. Our approach on the previous problems relies on a competence whose impact is much wider than cryptology. Our tools come from information theory, discrete mathematics, probabilities, algorithmics, quantum physics... Most of our work mixes fundamental aspects (study of mathematical objects) and practical aspects (cryptanalysis, design of algorithms, implementations). Our research is mainly driven by the belief that discrete mathematics and algorithmics of finite structures form the scientific core of (algorithmic) data protection.

TEMPO Team

3. Research Program

3.1. Cyber Physical Systems

The development of complex embedded systems platforms requires putting together many hardware components, processor cores, application specific co-processors, bus architectures, peripherals, etc. The hardware platform of a project is seldom entirely new. In fact, in most cases, 80 percent of the hardware components are re-used from previous projects or simply are COTS (Commercial Off-The-Shelf) components. There is no need to simulate in great detail these already proven components, whereas there is a need to run fast simulation of the software using these components.

These requirements call for an integrated, modular simulation environment where already proven components can be simulated quickly, (possibly including real hardware in the loop), new components under design can be tested more thoroughly, and the software can be tested on the complete platform with reasonable speed.

Modularity and fast prototyping also have become important aspects of simulation frameworks, for investigating alternative designs with easier re-use and integration of third party components. The project aims at developing such a rapid prototyping, modular simulation platform, combining new hardware components modeling, verification techniques, fast software simulation for proven components, capable of running the real embedded software application without any change.

To fully simulate a complete hardware platform, one must simulate the processors and co-processors, together with the peripherals such as network controllers, graphics controllers, USB controllers, etc. A commonly used solution is the combination of some ISS (Instruction Set Simulator) connected to a Hardware Description Language (HDL) simulator, in a co-simulation environment such as [12], [13]. Some communication and synchronization must be designed and maintained between the two using some inter-process communication (IPC), which slows down the process.

The idea we pursue is to combine hardware modeling and fast simulation into a fully integrated, software based simulation environment, which uses a single simulation loop thanks to Transaction Level Modeling (TLM) [3] combined with a new ISS technology designed specifically to fit within the TLM environment.

The most challenging way to enhance simulation speed is to simulate the processors. Processor simulation is achieved with Instruction Set Simulation (ISS). There are several alternatives to achieve such simulation. In *interpretive simulation*, each instruction of the target program is fetched from memory, decoded, and executed. This method is flexible and easy to implement, but the simulation speed is slow as it wastes a lot of time in decoding. Interpretive simulation is used in SimpleScalar [2]. Another technique to implement a fast ISS is *dynamic translation* [8], [4] which has been favored by many implementors [18], [19], [20], [14] in the past decade.

There are many ways of translating binary code into cached data, which each come at a price, with different trade-offs between the translation time and the obtained speed up on cache execution. Also, simulation speed-ups usually don't come for free: most of time there is a trade-off between accuracy and speed. There are two well known variants of the dynamic translation technology: the target code is translated either directly into machine code for the simulation host, or into an intermediate representation, independent from the host machine, that makes it possible to execute the code with faster speed. A challenge in the development of high performance simulators is to maintain simultaneously fast speed and simulation accuracy. In the TEMPO project, we expect to develop a dynamic translation technology satisfying the following additional objectives:

- provide different levels of translation with different degrees of accuracy so that users can choose between accurate and slow (for debugging) or less accurate but fast simulation.
- to take advantage of multi-processor simulation hosts to parallelize the simulation;
- to define intermediate representations of programs that optimize the simulation speed and possibly provide a more convenient format for studying properties of the simulated programs.

Another objective of the TEMPO simulation is to extract information from the simulated applications in order to prove system properties. One can use model based tools to generate tests that can be run on the simulator to check whether the test fails or not on the real application. The project is considering an approach as illustrated in Figure 1

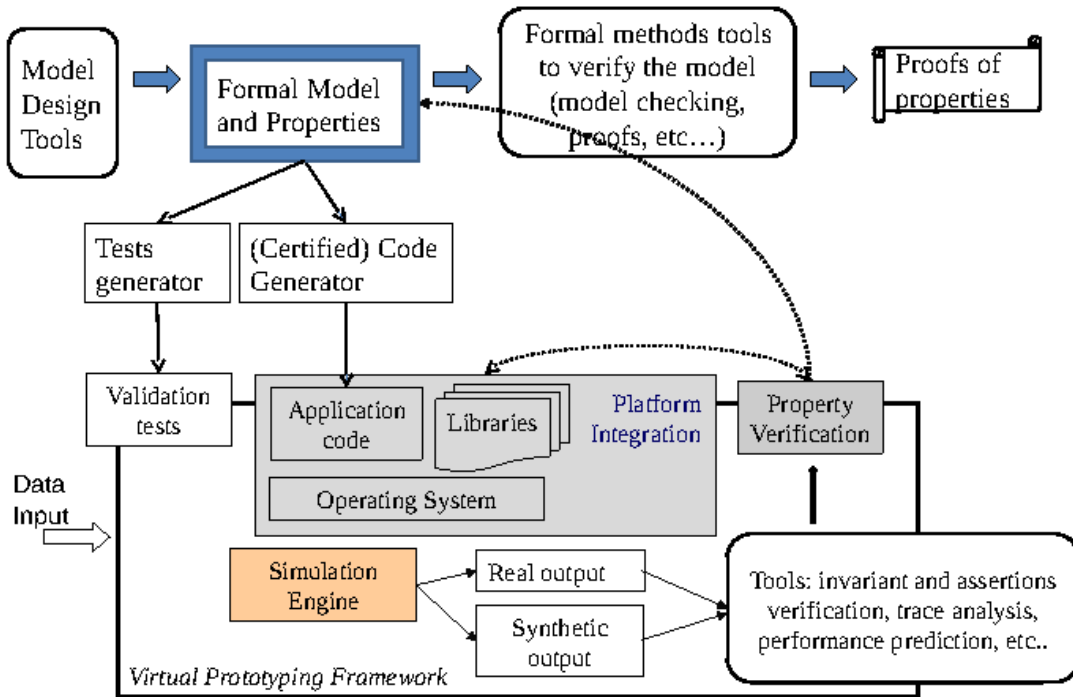

Figure 1. Proposed development methodology

Thus, it is also a goal of TEMPO activities to use such formal methods tools to detect failures, either by generating tests, or by using formal methods tools to analyze the results of simulation sessions.

3.2. Verification of Embedded Systems Properties

Since last decade, we have witnessed rapid development in embedded system domain. More and more state-of-the-art embedded systems adopt the heterogeneous multi-processor platform rather than the platform with single core. To achieve better quality and performance, the design paradigm shift from simple control system to complex heterogeneous Cyber-Physical Systems (CPS) is gaining more interests. Increasing complexity coupled with time-to-market pressure create a critical need to validate heterogeneous embedded system designs. The functional validation is thus widely acknowledged as a major bottleneck in embedded system design. To guarantee the reliability of heterogeneous embedded systems, up to 70% of the overall design time and resources are spent on functional validation.

From the verification point of view, the major objective of this project is to reduce the overall validation efforts in the top-down design flow of embedded system design using the high-level specifications. In this project, we plan to address the following three major problems:

- **Formal modeling of high-level specifications.** We want to investigate how to model heterogeneous systems with multiple models of computation (MoC) and how to extract the formal models from system-level specifications to enable automated analysis.
- **Efficient validation of system-level specifications with minimum effort.** The idea here is to investigate the automated directed test generation from high-level specification validation and explore various approaches and techniques to further reduce the directed test generation time (eliminate redundant tests).
- **Consistency checking between different abstraction layers.** We also want to explore the possibility of reusing high-level validation efforts for low-level implementation validation as well as to check the consistency between different abstraction layers.

In conclusion, this project targets to improve the effectiveness and efficiency of functional validation of heterogeneous embedded systems. We believe that our approaches can not only enhance the reliability of heterogeneous embedded systems, but also reduce the time-to-market.

CLASSIC Project-Team

3. Research Program

3.1. Regression models of supervised learning

The most obvious contribution of statistics to machine learning is to consider the supervised learning scenario as a special case of regression estimation: given n independent pairs of observations (X_i, Y_i) , $i = 1, \dots, n$, the aim is to “learn” the dependence of Y_i on X_i . Thus, classical results about statistical regression estimation apply, with the caveat that the hypotheses we can reasonably assume about the distribution of the pairs (X_i, Y_i) are much weaker than what is usually considered in statistical studies. The aim here is to assume very little, maybe only independence of the observed sequence of input-output pairs, and to validate model and variable selection schemes. These schemes should produce the best possible approximation of the joint distribution of (X_i, Y_i) within some restricted family of models. Their performance is evaluated according to some measure of discrepancy between distributions, a standard choice being to use the Kullback-Leibler divergence.

3.1.1. PAC-Bayes inequalities

One of the specialties of the team in this direction is to use PAC-Bayes inequalities to combine thresholded exponential moment inequalities. The name of this theory comes from its founder, David McAllester, and may be misleading. Indeed, its cornerstone is rather made of non-asymptotic entropy inequalities, and a perturbative approach to parameter estimation. The team has made major contributions to the theory, first focussed on classification [6], then on regression [1] and on principal component analysis of a random sample of points in high dimension. It has introduced the idea of combining the PAC-Bayesian approach with the use of thresholded exponential moments [7], in order to derive bounds under very weak assumptions on the noise.

GAMMA3 Project-Team (section vide)

MATERIALS Team

3. Research Program

3.1. Research Program

Quantum Chemistry aims at understanding the properties of matter through the modeling of its behavior at a subatomic scale, where matter is described as an assembly of nuclei and electrons. At this scale, the equation that rules the interactions between these constitutive elements is the Schrödinger equation. It can be considered (except in few special cases notably those involving relativistic phenomena or nuclear reactions) as a universal model for at least three reasons. First it contains all the physical information of the system under consideration so that any of the properties of this system can in theory be deduced from the Schrödinger equation associated to it. Second, the Schrödinger equation does not involve any empirical parameters, except some fundamental constants of Physics (the Planck constant, the mass and charge of the electron, ...); it can thus be written for any kind of molecular system provided its chemical composition, in terms of natures of nuclei and number of electrons, is known. Third, this model enjoys remarkable predictive capabilities, as confirmed by comparisons with a large amount of experimental data of various types. On the other hand, using this high quality model requires working with space and time scales which are both very tiny: the typical size of the electronic cloud of an isolated atom is the Angström (10^{-10} meters), and the size of the nucleus embedded in it is 10^{-15} meters; the typical vibration period of a molecular bond is the femtosecond (10^{-15} seconds), and the characteristic relaxation time for an electron is 10^{-18} seconds. Consequently, Quantum Chemistry calculations concern very short time (say 10^{-12} seconds) behaviors of very small size (say 10^{-27} m³) systems. The underlying question is therefore whether information on phenomena at these scales is useful in understanding or, better, predicting macroscopic properties of matter. It is certainly not true that *all* macroscopic properties can be simply upscaled from the consideration of the short time behavior of a tiny sample of matter. Many of them derive from ensemble or bulk effects, that are far from being easy to understand and to model. Striking examples are found in solid state materials or biological systems. Cleavage, the ability of minerals to naturally split along crystal surfaces (e.g. mica yields to thin flakes), is an ensemble effect. Protein folding is also an ensemble effect that originates from the presence of the surrounding medium; it is responsible for peculiar properties (e.g. unexpected acidity of some reactive site enhanced by special interactions) upon which vital processes are based. However, it is undoubtedly true that *many* macroscopic phenomena originate from elementary processes which take place at the atomic scale. Let us mention for instance the fact that the elastic constants of a perfect crystal or the color of a chemical compound (which is related to the wavelengths absorbed or emitted during optic transitions between electronic levels) can be evaluated by atomic scale calculations. In the same fashion, the lubricative properties of graphite are essentially due to a phenomenon which can be entirely modeled at the atomic scale. It is therefore reasonable to simulate the behavior of matter at the atomic scale in order to understand what is going on at the macroscopic one. The journey is however a long one. Starting from the basic principles of Quantum Mechanics to model the matter at the subatomic scale, one finally uses statistical mechanics to reach the macroscopic scale. It is often necessary to rely on intermediate steps to deal with phenomena which take place on various *mesoscales*. It may then be possible to couple one description of the system with some others within the so-called *multiscale* models. The sequel indicates how this journey can be completed focusing on the first smallest scales (the subatomic one), rather than on the larger ones. It has already been mentioned that at the subatomic scale, the behavior of nuclei and electrons is governed by the Schrödinger equation, either in its time dependent form or in its time independent form. Let us only mention at this point that

- both equations involve the quantum Hamiltonian of the molecular system under consideration; from a mathematical viewpoint, it is a self-adjoint operator on some Hilbert space; *both* the Hilbert space and the Hamiltonian operator depend on the nature of the system;
- also present into these equations is the wavefunction of the system; it completely describes its state; its L^2 norm is set to one.

The time dependent equation is a first order linear evolution equation, whereas the time-independent equation is a linear eigenvalue equation. For the reader more familiar with numerical analysis than with quantum mechanics, the linear nature of the problems stated above may look auspicious. What makes the numerical simulation of these equations extremely difficult is essentially the huge size of the Hilbert space: indeed, this space is roughly some symmetry-constrained subspace of $L^2(\mathbb{R}^d)$, with $d = 3(M + N)$, M and N respectively denoting the number of nuclei and the number of electrons the system is made of. The parameter d is already 39 for a single water molecule and rapidly reaches 10^6 for polymers or biological molecules. In addition, a consequence of the universality of the model is that one has to deal at the same time with several energy scales. In molecular systems, the basic elementary interaction between nuclei and electrons (the two-body Coulomb interaction) appears in various complex physical and chemical phenomena whose characteristic energies cover several orders of magnitude: the binding energy of core electrons in heavy atoms is 10^4 times as large as a typical covalent bond energy, which is itself around 20 times as large as the energy of a hydrogen bond. High precision or at least controlled error cancellations are thus required to reach chemical accuracy when starting from the Schrödinger equation. Clever approximations of the Schrödinger problems are therefore needed. The main two approximation strategies, namely the Born-Oppenheimer-Hartree-Fock and the Born-Oppenheimer-Kohn-Sham strategies, end up with large systems of coupled *nonlinear* partial differential equations, each of these equations being posed on $L^2(\mathbb{R}^3)$. The size of the underlying functional space is thus reduced at the cost of a dramatic increase of the mathematical complexity of the problem: nonlinearity. The mathematical and numerical analysis of the resulting models has been the major concern of the team for a long time. In the recent years, while part of the activity still follows this path, the focus has progressively shifted to problems at other scales. Such problems are described in the following sections.

MATHRISK Project-Team

3. Research Program

3.1. Dependence modeling

Participants: Aurélien Alfonsi, Benjamin Jourdain, Damien Lambertson, Bernard Lapeyre.

The volatility is a key concept in modern mathematical finance, and an indicator of the market stability. Risk management and associated instruments depend strongly on the volatility, and volatility modeling has thus become a crucial issue in the finance industry. Of particular importance is the assets *dependence* modeling. The calibration of models for a single asset can now be well managed by banks but modeling of dependence is the bottleneck to efficiently aggregate such models. A typical issue is how to go from the individual evolution of each stock belonging to an index to the joint modeling of these stocks. In this perspective, we want to model stochastic volatility in a *multidimensional* framework. To handle these questions mathematically, we have to deal with stochastic differential equations that are defined on matrices in order to model either the instantaneous covariance or the instantaneous correlation between the assets. From a numerical point of view, such models are very demanding since the main indexes include generally more than thirty assets. It is therefore necessary to develop efficient numerical methods for pricing options and calibrating such models to market data. As a first application, modeling the dependence between assets allows us to better handle derivatives products on a basket. It would give also a way to price and hedge consistently single-asset and basket products. Besides, it can be a way to capture how the market estimates the dependence between assets. This could give some insights on how the market anticipates the systemic risk.

3.2. Liquidity risk

Participants: Aurélien Alfonsi, Agnès Sulem, Antonino Zanette.

The financial crisis has caused an increased interest in mathematical finance studies which take into account the market incompleteness issue and the liquidity risk. Loosely speaking, liquidity risk is the risk that comes from the difficulty of selling (or buying) an asset. At the extreme, this may be the impossibility to sell an asset, which occurred for “junk assets” during the subprime crisis. Hopefully, it is in general possible to sell assets, but this may have some cost. Let us be more precise. Usually, assets are quoted on a market with a Limit Order Book (LOB) that registers all the waiting limit buy and sell orders for this asset. The bid (resp. ask) price is the most expensive (resp. cheapest) waiting buy or sell order. If a trader wants to sell a single asset, he will sell it at the bid price. Instead, if he wants to sell a large quantity of assets, he will have to sell them at a lower price in order to match further waiting buy orders. This creates an extra cost, and raises important issues. From a short-term perspective (from few minutes to some days), this may be interesting to split the selling order and to focus on finding optimal selling strategies. This requires to model the market microstructure, i.e. how the market reacts in a short time-scale to execution orders. From a long-term perspective (typically, one month or more), one has to understand how this cost modifies portfolio managing strategies (especially delta-hedging or optimal investment strategies). At this time-scale, there is no need to model precisely the market microstructure, but one has to specify how the liquidity costs aggregate.

3.2.1. Long term liquidity risk.

On a long-term perspective, illiquidity can be approached via various ways: transactions costs [41], [42], [53], [61], [67], [87], [83], delay in the execution of the trading orders [88], [86], [57], trading constraints or restriction on the observation times (see e.g. [63] and references herein). As far as derivative products are concerned, one has to understand how delta-hedging strategies have to be modified. This has been considered for example by Cetin, Jarrow and Protter [85]. We plan to contribute on these various aspects of liquidity risk modeling and associated stochastic optimization problems. Let us mention here that the price impact generated by the trades of the investor is often neglected with a long-term perspective. This seems acceptable

since the investor has time enough to trade slowly in order to eliminate its market impact. Instead, when the investor wants to make significant trades on a very short time horizon, it is crucial to take into account and to model how prices are modified by these trades. This question is addressed in the next paragraph on market microstructure.

3.2.2. *Market microstructure.*

The European directive MIFID has increased the competition between markets (NYSE-Euronext, Nasdaq, LSE and new competitors). As a consequence, the cost of posting buy or sell orders on markets has decreased, which has stimulated the growth of market makers. Market makers are posting simultaneously bid and ask orders on a same stock, and their profit comes from the bid-ask spread. Basically, their strategy is a “round-trip” (i.e. their position is unchanged between the beginning and the end of the day) that has generated a positive cash flow.

These new rules have also greatly stimulated research on market microstructure modeling. From a practitioner point of view, the main issue is to solve the so-called “optimal execution problem”: given a deadline T , what is the optimal strategy to buy (or sell) a given amount of shares that achieves the minimal expected cost? For large amounts, it may be optimal to split the order into smaller ones. This is of course a crucial issue for brokers, but also market makers that are looking for the optimal round-trip.

Solving the optimal execution problem is not only an interesting mathematical challenge. It is also a mean to better understand market viability, high frequency arbitrage strategies and consequences of the competition between markets. For example when modeling the market microstructure, one would like to find conditions that allow or exclude round trips. Beyond this, even if round trips are excluded, it can happen that an optimal selling strategy is made with large intermediate buy trades, which is unlikely and may lead to market instability.

We are interested in finding synthetic market models in which we can describe and solve the optimal execution problem. A. Alfonsi and A. Schied (Mannheim University) [45] have already proposed a simple Limit Order Book model (LOB) in which an explicit solution can be found for the optimal execution problem. We are now interested in considering more sophisticated models that take into account realistic features of the market such as short memory or stochastic LOB. This is mid term objective. At a long term perspective one would like to bridge these models to the different agent behaviors, in order to understand the effect of the different quotation mechanisms (transaction costs for limit orders, tick size, etc.) on the market stability.

3.3. Contagion modeling and systemic risk

Participants: Benjamin Jourdain, Agnès Sulem.

After the recent financial crisis, systemic risk has emerged as one of the major research topics in mathematical finance. The scope is to understand and model how the bankruptcy of a bank (or a large company) may or not induce other bankruptcies. By contrast with the traditional approach in risk management, the focus is no longer on modeling the risks faced by a single financial institution, but on modeling the complex interrelations between financial institutions and the mechanisms of distress propagation among these. Ideally, one would like to be able to find capital requirements (such as the one proposed by the Basel committee) that ensure that the probability of multiple defaults is below some level.

The mathematical modeling of default contagion, by which an economic shock causing initial losses and default of a few institutions is amplified due to complex linkages, leading to large scale defaults, can be addressed by various techniques, such as network approaches (see in particular R. Cont et al. [46] and A. Minca [72]) or mean field interaction models (Garnier-Papanicolaou-Yang [62]). The recent approach in [46] seems very promising. It describes the financial network approach as a weighted directed graph, in which nodes represent financial institutions and edges the exposures between them. Distress propagation in a financial system may be modeled as an epidemics on this graph. In the case of incomplete information on the structure of the interbank network, cascade dynamics may be reduced to the evolution of a multi-dimensional Markov chain that corresponds to a sequential discovery of exposures and determines at any time the size of contagion. Little has been done so far on the *control* of such systems in order to reduce the systemic risk and we aim to contribute to this domain.

3.4. Stochastic analysis and numerical probability

3.4.1. Stochastic control

Participants: Vlad Bally, Jean-Philippe Chancelier, Marie-Claire Quenez, Agnès Sulem.

The financial crisis has caused an increased interest in mathematical finance studies which take into account the market incompleteness issue and the default risk modeling, the interplay between information and performance, the model uncertainty and the associated robustness questions, and various nonlinearities. We address these questions by further developing the theory of stochastic control in a broad sense, including stochastic optimization, nonlinear expectations, Malliavin calculus, stochastic differential games and various aspects of optimal stopping.

3.4.2. Optimal stopping

Participants: Aurélien Alfonsi, Benjamin Jourdain, Damien Lambertson, Agnès Sulem, Marie-Claire Quenez.

The theory of American option pricing has been an incite for a number of research articles about optimal stopping. Our recent contributions in this field concern optimal stopping in models with jumps, irregular obstacles, free boundary analysis, reflected BSDEs.

3.4.3. Simulation of stochastic differential equations

Participants: Benjamin Jourdain, Aurélien Alfonsi, Vlad Bally, Damien Lambertson, Bernard Lapeyre, Jérôme Lelong, Céline Labart.

Effective numerical methods are crucial in the pricing and hedging of derivative securities. The need for more complex models leads to stochastic differential equations which cannot be solved explicitly, and the development of discretization techniques is essential in the treatment of these models. The project MathRisk addresses fundamental mathematical questions as well as numerical issues in the following (non exhaustive) list of topics: Multidimensional stochastic differential equations, High order discretization schemes, Singular stochastic differential equations, Backward stochastic differential equations.

3.4.4. Monte-Carlo simulations

Participants: Benjamin Jourdain, Aurélien Alfonsi, Damien Lambertson, Vlad Bally, Bernard Lapeyre, Ahmed Kebaier, Céline Labart, Jérôme Lelong, Antonino Zanette.

Monte-Carlo methods is a very useful tool to evaluate prices especially for complex models or options. We carry on research on *adaptive variance reduction methods* and to use *Monte-Carlo methods for calibration* of advanced models.

This activity in the MathRisk team is strongly related to the development of the Premia software.

3.4.5. Malliavin calculus and applications in finance

Participants: Vlad Bally, Arturo Kohatsu-Higa, Agnès Sulem, Antonino Zanette.

The original Stochastic Calculus of Variations, now called the Malliavin calculus, was developed by Paul Malliavin in 1976 [70]. It was originally designed to study the smoothness of the densities of solutions of stochastic differential equations. One of its striking features is that it provides a probabilistic proof of the celebrated Hörmander theorem, which gives a condition for a partial differential operator to be hypoelliptic. This illustrates the power of this calculus. In the following years a lot of probabilists worked on this topic and the theory was developed further either as analysis on the Wiener space or in a white noise setting. Many applications in the field of stochastic calculus followed. Several monographs and lecture notes (for example D. Nualart [74], D. Bell [52] D. Ocone [76], B. Øksendal [89]) give expositions of the subject. See also V. Bally [47] for an introduction to Malliavin calculus.

From the beginning of the nineties, applications of the Malliavin calculus in finance have appeared : In 1991 Karatzas and Ocone showed how the Malliavin calculus, as further developed by Ocone and others, could be used in the computation of hedging portfolios in complete markets [75].

Since then, the Malliavin calculus has raised increasing interest and subsequently many other applications to finance have been found [71], such as minimal variance hedging and Monte Carlo methods for option pricing. More recently, the Malliavin calculus has also become a useful tool for studying insider trading models and some extended market models driven by Lévy processes or fractional Brownian motion.

We give below an idea why Malliavin calculus may be a useful instrument for probabilistic numerical methods.

We recall that the theory is based on an integration by parts formula of the form $E(f'(X)) = E(f(X)Q)$. Here X is a random variable which is supposed to be "smooth" in a certain sense and non-degenerated. A basic example is to take $X = \sigma\Delta$ where Δ is a standard normally distributed random variable and σ is a strictly positive number. Note that an integration by parts formula may be obtained just by using the usual integration by parts in the presence of the Gaussian density. But we may go further and take X to be an aggregate of Gaussian random variables (think for example of the Euler scheme for a diffusion process) or the limit of such simple functionals.

An important feature is that one has a relatively explicit expression for the weight Q which appears in the integration by parts formula, and this expression is given in terms of some Malliavin-derivative operators.

Let us now look at one of the main consequences of the integration by parts formula. If one considers the Dirac function $\delta_x(y)$, then $\delta_x(y) = H'(y - x)$ where H is the Heaviside function and the above integration by parts formula reads $E(\delta_x(X)) = E(H(X - x)Q)$, where $E(\delta_x(X))$ can be interpreted as the density of the random variable X . We thus obtain an integral representation of the density of the law of X . This is the starting point of the approach to the density of the law of a diffusion process: the above integral representation allows us to prove that under appropriate hypothesis the density of X is smooth and also to derive upper and lower bounds for it. Concerning simulation by Monte Carlo methods, suppose that you want to compute $E(\delta_x(y)) \sim \frac{1}{M} \sum_{i=1}^M \delta_x(X^i)$ where X^1, \dots, X^M is a sample of X . As X has a law which is absolutely continuous with respect to the Lebesgue measure, this will fail because no X^i hits exactly x . But if you are able to simulate the weight Q as well (and this is the case in many applications because of the explicit form mentioned above) then you may try to compute $E(\delta_x(X)) = E(H(X - x)Q) \sim \frac{1}{M} \sum_{i=1}^M E(H(X^i - x)Q^i)$. This basic remark formula leads to efficient methods to compute by a Monte Carlo method some irregular quantities as derivatives of option prices with respect to some parameters (the *Greeks*) or conditional expectations, which appear in the pricing of American options by the dynamic programming). See the papers by Fournié et al [60] and [59] and the papers by Bally et al., Benhamou, Bermin et al., Bernis et al., Cvitanic et al., Talay and Zheng and Temam in [69].

L. Caramellino, A. Zanette and V. Bally have been concerned with the computation of conditional expectations using Integration by Parts formulas and applications to the numerical computation of the price and the Greeks (sensitivities) of American or Bermudean options. The aim of this research was to extend a paper of Reigner and Lions who treated the problem in dimension one to higher dimension - which represent the real challenge in this field. Significant results have been obtained up to dimension 5 [51] and the corresponding algorithms have been implemented in the Premia software.

Moreover, there is an increasing interest in considering jump components in the financial models, especially motivated by calibration reasons. Algorithms based on the integration by parts formulas have been developed in order to compute Greeks for options with discontinuous payoff (e.g. digital options). Several papers and two theses (M. Messaoud and M. Bavouzet defended in 2006) have been published on this topic and the corresponding algorithms have been implemented in Premia. Malliavin Calculus for jump type diffusions - and more general for random variables with locally smooth law - represents a large field of research, also for applications to credit risk problems.

The Malliavin calculus is also used in models of insider trading. The "enlargement of filtration" technique plays an important role in the modeling of such problems and the Malliavin calculus can be used to obtain general results about when and how such filtration enlargement is possible. See the paper by P. Imkeller in [69]). Moreover, in the case when the additional information of the insider is generated by adding the information about the value of one extra random variable, the Malliavin calculus can be used to find explicitly the optimal

portfolio of an insider for a utility optimization problem with logarithmic utility. See the paper by J.A. León, R. Navarro and D. Nualart in [69]).

A. Kohatsu Higa and A. Sulem have studied a controlled stochastic system whose state is described by a stochastic differential equation with anticipating coefficients. These SDEs can be interpreted in the sense of *forward integrals*, which are the natural generalization of the semimartingale integrals, as introduced by Russo and Vallois [82]. This methodology has been applied for utility maximization with insiders.

MOKAPLAN Team

3. Research Program

3.1. Context

Optimal Mass Transportation is a mathematical research topic which started two centuries ago with Monge's work on "des remblais et déblais". This engineering problem consists in minimizing the transport cost between two given mass densities. In the 40's, Kantorovich [64] solved the dual problem and interpreted it as an economic equilibrium. The *Monge-Kantorovich* problem became a specialized research topic in optimization and Kantorovich obtained the 1975 Nobel prize in economics for his contributions to resource allocations problems. Following the seminal discoveries of Brenier in the 90's [35], Optimal Transportation has received renewed attention from mathematical analysts and the Fields Medal awarded in 2010 to C. Villani, who gave important contributions to Optimal Transportation and wrote the modern reference monograph [84], arrived at a culminating moment for this theory. Optimal Mass Transportation is today a mature area of mathematical analysis with a constantly growing range of applications (see below).

In the modern Optimal Mass Transportation problem, we are given two probability measures or "mass" densities : $d\rho_i(x_i) = \rho_i(x_i) dx_i$, $i = 0, 1$ such that $\rho_i \geq 0$, $\int_{X_0} \rho_0(x_0) dx_0 = \int_{X_1} \rho_1(x_1) dx_1 = 1$, $X_i \subset \mathbb{R}^n$. They are often referred to, respectively, source and target densities, support or spaces. The problem is the minimization of a *transportation cost*, $\mathcal{J}(M) = \int_{X_0} c(x, M(x)) \rho_0(x) dx$ where c is a displacement *ground cost*, over all *volume preserving maps* $M \in \mathcal{MM} = \{M : X_0 \rightarrow X_1, M_{\#}d\rho_0 = d\rho_1\}$. Assuming that M is a diffeomorphism, this is equivalent to the *Jacobian equation* $\det(DM(x))\rho_1(M(x)) = \rho_0(x)$. Most of the modern Optimal Mass Transportation theory has been developed for the Euclidean distance squared cost $c(x, y) = \|x - y\|^2$ while the historic monge cost was the simple distance $c(x, y) = \|x - y\|$.

In the Euclidean distance squared ground cost, the problem is well posed and in the seminal work of Brenier [36], the optimal map is characterized as the gradient of a convex potential $\phi^* : \mathcal{J}(\nabla\phi^*(x)) = \min_{M \in \mathcal{MM}} \mathcal{J}(M)$. A formal substitution in the Jacobian equation gives the Monge-Ampère equation $\det(D^2\phi^*)\rho_1(\nabla\phi^*(x)) = \rho_0(x)$ complemented by the *second boundary value* condition $\nabla\phi^*(X_0) \subset X_1$. Caffarelli [41] used this result to extend the regularity theory for the Monge-Ampère equation. He noticed in particular that Optimal Mass Transportation solutions, now called *Brenier solutions*, may have discontinuous gradients when the target density support X_1 is non convex and are therefore weaker than the Monge-Ampère potentials associated to Alexandrov measures (see [60] for a review of the different notions of Monge-Ampère solutions). The value function $\sqrt{\mathcal{J}(\nabla\phi^*)}$ is also known to be the *Wasserstein distance* $W_2(\rho_0, \rho_1)$ on the space of probability densities, see [84]. The *Computational Fluid Dynamic* formulation proposed by Brenier and Benamou in [2] introduces a time extension of the domain and leads to a

convex but non smooth optimization problem : $\mathcal{J}(\nabla\phi^*) = \min_{(\rho, V) \in \mathcal{C}} \int_0^1 \int_X \frac{1}{2} \rho(t, x) \|V(t, x)\|^2 dx dt$. with

constraints : $\mathcal{C} = \{(\rho, V), \text{ s.t } \partial_t \rho + \text{div}(\rho V) = 0, \rho(\{0, 1\}, \cdot) = \rho_{\{0, 1\}}(\cdot)\}$. The time curves $t \rightarrow \rho(t, \cdot)$ are geodesics between ρ_0 and ρ_1 for the Wasserstein distance. This formulation is a limit case of *Mean Fields games* [65], a large class of economic models introduced by Lasry and Lions. The Wasserstein distance and its connection to Optimal Mass Transportation also appears in the construction of semi-discrete Gradient Flows. This notion known as *JKO gradient flows* after its authors in [62] is a popular tool to study non-linear diffusion equations : the implicit Euler scheme $\rho_{k+1}^{dt} = \text{argmin}_{\rho(\cdot)} F(\rho(\cdot)) + \frac{1}{2dt} W_2(\rho(\cdot), \rho_k^{dt})^2$ can be shown to converge $\rho_k^{dt}(\cdot) \rightarrow \rho^*(t, \cdot)$ as $dt \rightarrow 0$ to the solution of the non linear continuity equation $\partial_t \rho^* + \text{div}(\rho^* \nabla(-\frac{\partial F}{\partial \rho}(\rho^*))) = 0$, $\rho^*(0, \cdot) = \rho_0^{dt}(\cdot)$. The prototypical example is given by $F(\rho) = \int_X \rho(x) \log(\rho(x)) + \rho(x) V(x) dx$ which corresponds to the classical Fokker-Planck equation. Extensions of the ground cost c have been actively studied recently, some are mentioned in the application section. Technical results culminating with the *Ma-Trudinger-Wang* condition [68] which gives necessary condition on c for the regularity of the solution of the Optimal Mass Transportation problem. More recently attention has risen on multi marginal Optimal Mass Transportation [59] and has been systematically studied

in [76] [79] [77] [78]. The data consists in an arbitrary (and even infinite) number N of densities (the marginals) and the ground cost is defined on a product space $c(x_0, x_1, \dots, x_{n-1})$ of the same dimension. Several interesting applications belong to this class of models (see below).

Our focus is on numerical methods in Optimal Mass Transportation and applications. The simplest way to build a numerical method is to consider sum of dirac masses $\rho_0 = \sum_{i=1}^N \delta_{A_i}$ $\rho_1 = \sum_{j=1}^N \delta_{B_j}$. In that case the Optimal Mass Transportation problem reduces to combinatorial optimisation *assignment problem* between the points $\{A_i\}$ s and $\{B_j\}$ s : $\min_{\sigma \in \text{Permut}(1,N)} \frac{1}{N} \sum_{i=1}^N C_{i,\sigma(i)} C_{i,j} = \|A_i - B_j\|^2$. The complexity of the best (Hungarian or Auction) algorithm, see [33] for example, is $O(N^{\frac{5}{2}})$. An interesting variant is obtained when only the target measure is discrete. For instance $X_0 = \{\|x\| < 1\}$, $\rho_0 = \frac{1}{|X_0|}$ $\rho_1 = \frac{1}{N} \sum_{j=1}^N \delta_{y_j}$. It corresponds to the notion of Pogorelov solutions of the Monge-Ampère equation [80] and is also linked to Minkowski problem [31]. The optimal map is piecewise constant and the slopes are known. More precisely there exists N polygonal cells C_j such that $X_0 = \cup_j C_j$, $|C_j| = \frac{1}{N}$ and $\nabla \phi^*|_{C_j} = y_j$. Pogorelov proposed a constructive algorithm to build these solutions which has been refined and extended in particular in [50] [74] [72] [71]. The complexity is still not linear : $O(N^2 \log N)$.

For general densities data, the original optimization problem is not tractable because of the volume preserving constraint on the map. Kantorovich dual formulation is a linear program but with a large number of constraints set over the product of the source and target space $X_0 \times X_1$. The CFD formulation [2], preserves the convexity of the objective function and transforms the volume preserving constraint into a linear continuity equation (using a change of variable). We obtained a convex but non smooth optimization problem solved using an Augmented Lagrangian method [53], as originally proposed in [2]. It has been reinterpreted recently in the framework of proximal algorithms [75]. This approach is robust and versatile and has been reimplemented many times. It remains a first order optimization method and converges slowly. The cost is also increased by the additional artificial time dimension. An empirical complexity is $O(N^3 \log N)$ where N is the space discretization of the density. Several variants and extension of these methods have been implemented, in particular in [39] [30]. It is the only provably convergent method to compute Brenier (non C^1) solutions.

When interested in slightly more regular solutions which correspond to the assumption that the target support is convex, the recent *wide stencil* monotone finite difference scheme for the Monge-Ampère equation [55] can be adapted to the Optimal Mass Transportation problem. This is the topic of [7]. This approach is extremely fast as a Newton algorithm can be used to solve the discrete system. Numerical studies confirm this with a linear empirical complexity.

For other costs, JKO schemes, multi marginal extensions, partial transport ... efficient numerical methods are to be invented.

QUANTIC Team

3. Research Program

3.1. Hardware-efficient quantum information processing

The research activities of this section and those in next sections are done in collaboration with the permanent researchers of the future QUANTIC project-team, members of Laboratoire Pierre Aigrain, Benjamin Huard (CNRS) and François Mallet (UPMC), and of Centre Automatique et Systèmes, Pierre Rouchon (Mines Paristech). They have benefited from important scientific exchanges and collaborations with the teams of Serge Haroche, Jean-Michel Raimond and Michel Brune at Laboratoire Kastler Brossel (LKB) and Collège de France and those of Michel Devoret and Robert Schoelkopf at the department of Applied Physics of Yale University.

In this scientific program, we will explore various theoretical and experimental issues concerning protection and manipulation of quantum information. Indeed, the next, critical stage in the development of Quantum Information Processing (QIP) is most certainly the active quantum error correction (QEC). Through this stage one designs, possibly using many physical qubits, an encoded logical qubit which is protected against major decoherence channels and hence admits a significantly longer effective coherence time than a physical qubit. Reliable (fault-tolerant) computation with protected logical qubits usually comes at the expense of a significant overhead in the hardware (up to thousands of physical qubits per logical qubit). Each of the involved physical qubits still needs to satisfy the best achievable properties (coherence times, coupling strengths and tunability). More remarkably, one needs to avoid undesired interactions between various subsystems. This is going to be a major difficulty for qubits on a single chip.

The usual approach for the realization of QEC is to use many qubits to obtain a larger Hilbert space of the qubit register [72], [75]. By redundantly encoding quantum information in this Hilbert space of larger dimension one makes the QEC tractable: different error channels lead to distinguishable error syndromes. There are two major drawbacks in using multi-qubit registers. The first, fundamental, drawback is that with each added physical qubit, several new decoherence channels are added. Because of the exponential increase of the Hilbert's space dimension versus the linear increase in the number of decay channels, using enough qubits, one is able to eventually protect quantum information against decoherence. However, multiplying the number of possible errors, this requires measuring more error syndromes. Note furthermore that, in general, some of these new decoherence channels can lead to correlated action on many qubits and this needs to be taken into account with extra care: in particular, such kind of non-local error channels are problematic for surface codes. The second, more practical, drawback is that it is still extremely challenging to build a register of more than on the order of 10 qubits where each of the qubits is required to satisfy near the best achieved properties: these properties include the coherence time, the coupling strengths and the tunability. Indeed, building such a register is not merely only a fabrication task but rather, one requires to look for architectures such that, each individual qubit can be addressed and controlled independently from the others. One is also required to make sure that all the noise channels are well-controlled and uncorrelated for the QEC to be effective.

We have recently introduced a new paradigm for encoding and protecting quantum information in a quantum harmonic oscillator (e.g. a high-Q mode of a 3D superconducting cavity) instead of a multi-qubit register [4]. The infinite dimensional Hilbert space of such a system can be used to redundantly encode quantum information. The power of this idea lies in the fact that the dominant decoherence channel in a cavity is photon damping, and no more decay channels are added if we increase the number of photons we insert in the cavity. Hence, only a single error syndrome needs to be measured to identify if an error has occurred or not. Indeed, we are convinced that most early proposals on continuous variable QIP [49], [45] could be revisited taking into account the design flexibilities of Quantum Superconducting Circuits (QSC) and the new coupling regimes that are provided by these systems. In particular, we have illustrated that coupling a qubit to the cavity mode in the strong dispersive regime provides an important controllability over the Hilbert space of

the cavity mode [51]. Through a recent experimental work [10], we benefit from this controllability to prepare superpositions of quasi-orthogonal coherent states, also known as Schrödinger cat states.

In this Scheme, the logical qubit is encoded in a four-component Schrödinger cat state. Continuous quantum non-demolition (QND) monitoring of a single physical observable, consisting of photon number parity, enables then the tractability of single photon jumps. We obtain therefore a first-order quantum error correcting code using only a single high-Q cavity mode (for the storage of quantum information), a single qubit (providing the non-linearity needed for controllability) and a single low-Q cavity mode (for reading out the error syndrome). As shown in Figure 1, this leads to a significant hardware economy for realization of a protected logical qubit. Our goal here is to push these ideas towards a reliable and hardware-efficient paradigm for universal quantum computation.

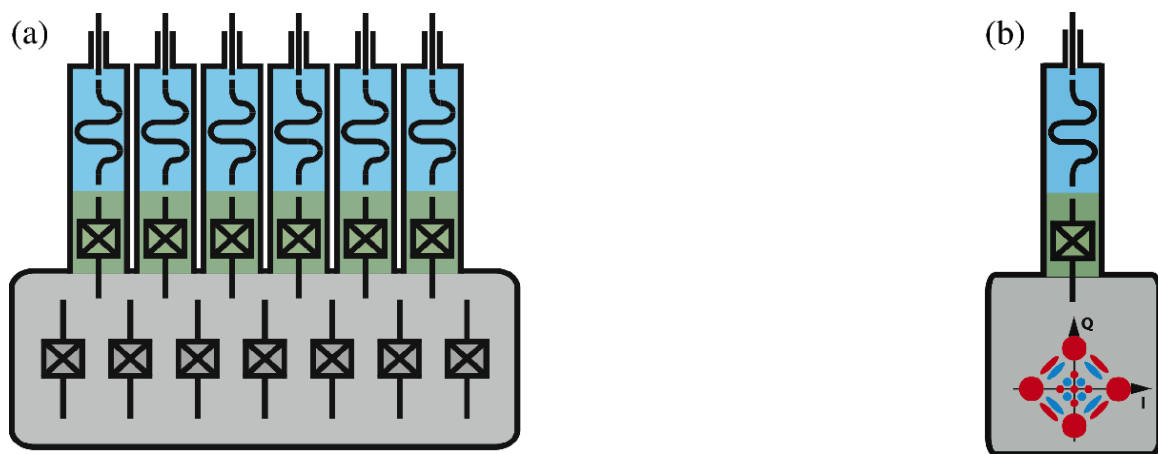

Figure 1. (a) A protected logical qubit consisting of a register of many qubits: here, we see a possible architecture for the Steane code [75] consisting of 7 qubits requiring the measurement of 6 error syndromes. In this sketch, 7 transmon qubits in a high-Q resonator and the measurement of the 6 error syndromes is ensured through 6 additional ancillary qubits with the possibility of individual readout of the ancillary qubits via independent low-Q resonators. (b) Minimal architecture for a protected logical qubit, adapted to circuit quantum electrodynamics experiments. Quantum information is encoded in a Schrödinger cat state of a single high-Q resonator mode and a single error syndrome is measured, using a single ancillary transmon qubit and the associated readout low-Q resonator.

3.2. Reservoir (dissipation) engineering and autonomous stabilization of quantum systems

Being at the heart of any QEC protocol, the concept of feedback is central for the protection of the quantum information enabling many-qubit quantum computation or long-distance quantum communication. However, such a closed-loop control which requires a real-time and continuous measurement of the quantum system has been for long considered as counter-intuitive or even impossible. This thought was mainly caused by properties of quantum measurements: any measurement implies an instantaneous strong perturbation to the system's state. The concept of *quantum non-demolition* (QND) measurement has played a crucial role in understanding and resolving this difficulty [30]. In the context of cavity quantum electro-dynamics (cavity QED) with Rydberg atoms [47], a first experiment on continuous QND measurements of the number of microwave photons was performed by the group at Laboratoire Kastler-Brossel (ENS) [46]. Later on, this ability of performing continuous measurements allowed the same group to realize the first continuous quantum

feedback protocol stabilizing highly non-classical states of the microwave field in the cavity, the so-called photon number states [7] (this ground-breaking work was mentioned in the Nobel prize attributed to Serge Haroche). The QUANTIC team contributed to the theoretical work behind this experiment [38], [21], [74], [23]. These contributions include the development and optimization of the quantum filters taking into account the quantum measurement back-action and various measurement noises and uncertainties, the development of a feedback law based on control Lyapunov techniques, and the compensation of the feedback delay.

In the context of circuit quantum electrodynamics (circuit QED) [37], recent advances in quantum-limited amplifiers [67], [77] have opened doors to high-fidelity non-demolition measurements and real-time feedback for superconducting qubits [2]. This ability to perform high-fidelity non-demolition measurements of a quantum signal has very recently led to quantum feedback experiments with quantum superconducting circuits [77], [66], [32]. Here again, the QUANTIC team has participated to one of the first experiments in the field where the control objective is to track a dynamical trajectory of a single qubit rather than stabilizing a stationary state (this experiment was performed by the members of the future QUANTIC project-team). Such quantum trajectory tracking could be further explored to achieve metrological goals such as the stabilization of the amplitude of a microwave drive [58].

While all this progress has led to a strong optimism about the possibility to perform active protection of quantum information against decoherence, the rather short dynamical time scales of these systems limit, to a great amount, the complexity of the feedback strategies that could be employed. Indeed, in such measurement-based feedback protocols, the time-consuming data acquisition and post-treatment of the output signal leads to an important latency in the feedback procedure.

The reservoir (dissipation) engineering [64] and the closely related coherent feedback [56] are considered as alternative approaches circumventing the necessity of a real-time data acquisition, signal processing and feedback calculations. In the context of quantum information, the decoherence, caused by the coupling of a system to uncontrolled external degrees of freedom, is generally considered as the main obstacle to synthesize quantum states and to observe quantum effects. Paradoxically, it is possible to intentionally engineer a particular coupling to a reservoir in the aim of maintaining the coherence of some particular quantum states. In a general viewpoint, these approaches could be understood in the following manner: by coupling the quantum system to be stabilized to a strongly dissipative ancillary quantum system, one evacuates the entropy of the main system through the dissipation of the ancillary one. By building the feedback loop into the Hamiltonian, this type of autonomous feedback obviates the need for a complicated external control loop to correct errors. On the experimental side, such autonomous feedback techniques have been used for qubit reset [1], single-qubit state stabilization [59], and the creation [25] and stabilization [50], [55][8] of states of multipartite quantum systems.

Such reservoir engineering techniques could be widely revisited exploring the flexibility in the Hamiltonian design for QSC. We have recently developed theoretical proposals leading to extremely efficient, and simple to implement, stabilization schemes for systems consisting of a single or two qubits [1] [53]. The experimental results based on these protocols have illustrated the efficiency of the approach [1], [8]. Through these experiments, we exploit the strong dispersive interaction [70] between superconducting qubits and a single low-Q cavity mode playing the role of a dissipative reservoir. Applying some continuous-wave (cw) microwave drives with well-chosen fixed frequencies, amplitudes, and phases, we engineer an effective interaction Hamiltonian which evacuates entropy from the qubits when an eventual perturbation occurs: by driving the qubits and cavity with continuous-wave drives, we induce an autonomous feedback loop which corrects the state of the qubits every time it decays out of the desired target state. The schemes are robust against small variations of the control parameters (drives amplitudes and phase) and require only some basic calibration. Finally, by avoiding resonant interactions between the qubits and the low-Q cavity mode, the qubits remain protected against the Purcell effect, which would reduce the coherence times.

3.3. System theory for quantum information processing

In parallel and in strong interactions with the above experimental goals, we develop systematic mathematical methods for dynamical analysis, control and estimation of composite and open quantum systems. These

systems are built with several quantum subsystems whose irreversible dynamics results from measurements and/or decoherence. A special attention is given to spin/spring systems made with qubits and harmonic oscillators. These developments are done in the spirit of our recent contributions [68], [21], [73], [74], [23][6] [69] resulting from collaborations with the cavity quantum electrodynamics group of Laboratoire Kastler Brossel.

3.3.1. Stabilization by measurement-based feedback

The protection of quantum information via efficient QEC is a combination of (i) tailored dynamics of a quantum system in order to protect an informational qubit from certain decoherence channels, and (ii) controlled reaction to measurements that efficiently detect and correct the dominating disturbances that are not rejected by the tailored quantum dynamics.

In such feedback scheme, the system and its measurement are quantum objects whereas the controller and the control input are classical. The stabilizing control law is based on the past values of the measurement outcomes. During our work on the LKB photon box, we have developed, for single input systems subject to quantum non-demolition measurement, a systematic stabilization method [23]: it is based on a discrete-time formulation of the dynamics, on the construction of a strict control Lyapunov function and on an explicit compensation of the feedback-loop delay. Keeping the QND measurement assumptions, extensions of such stabilization schemes will be investigated in the following directions: finite set of values for the control input with application to the convergence analysis of the atomic feedback scheme experimentally tested in [79]; multi-input case where the construction by inversion of a Metzler matrix of the strict Lyapunov function is not straightforward; continuous-time systems governed by diffusive master equations; stabilization towards a set of density operators included in a target subspace; adaptive measurement by feedback to accelerate the convergence towards a stationary state as experimentally tested in [62]. Without the QND measurement assumptions, we will also address the stabilization of non-stationary states and trajectory tracking, with applications to systems similar to those considered in [2] [32].

3.3.2. Filtering, quantum state and parameter estimations

The performance of every feedback controller crucially depends on its online estimation of the current situation. This becomes even more important for quantum systems, where full state measurements are physically impossible. Therefore the ultimate performance of feedback correction depends on fast, efficient and optimally accurate state and parameter estimations.

A quantum filter takes into account imperfection and decoherence and provides the quantum state at time $t \geq 0$ from an initial value at $t = 0$ and the measurement outcomes between 0 and t . Quantum filtering goes back to the work of Belavkin [26] and is related to quantum trajectories [34], [36]. A modern and mathematical exposure of the diffusive models is given in [24]. In [80] a first convergence analysis of diffusive filters is proposed. Nevertheless the convergence characterization and estimation of convergence rate remain open and difficult problems. For discrete time filters, a general stability result based on fidelity is proven in [68], [73]. This stability result is extended to a large class of continuous-time filters in [22]. Further efforts are required to characterize asymptotic and exponential stability. Estimations of convergence rates are available only for quantum non-demolition measurements [27]. Parameter estimations based on measurement data of quantum trajectories can be formulated within such quantum filtering framework [40], [60].

We will continue to investigate stability and convergence of quantum filtering. We will also exploit our fidelity-based stability result to justify maximum likelihood estimation and to propose, for open quantum system, parameter estimation algorithms inspired of existing estimation algorithms for classical systems. We will also investigate a more specific quantum approach: it is noticed in [31] that post-selection statistics and “past quantum” state analysis [41] enhance sensitivity to parameters and could be interesting towards increasing the precision of an estimation.

3.3.3. Stabilization by interconnections

In such stabilization schemes, the controller is also a quantum object: it is coupled to the system of interest and is subject to decoherence and thus admits an irreversible evolution. These stabilization schemes are closely

related to reservoir engineering and coherent feedback [64], [56]. The closed-loop system is then a composite system built with the original system and its controller. In fact, and given our particular recent expertise in this domain [6], [1], [8], this subsection is dedicated to further developing such stabilization techniques, both experimentally and theoretically.

The main analysis issues are to prove the closed-loop convergence and to estimate the convergence rates. Since these systems are governed by Lindblad differential equations (continuous-time case) or Kraus maps (discrete-time case), their stability is automatically guaranteed: such dynamics are contractions for a large set of metrics (see [63]). Convergence and asymptotic stability is less well understood. In particular most of the convergence results consider the case where the target steady-state is a density operator of maximum rank (see, e.g., [20][chapter 4, section 6]). When the goal steady-state is not full rank very few convergence results are available.

We will focus on this geometric situation where the goal steady-state is on the boundary of the cone of positive Hermitian operators of finite trace. A specific attention will be given to adapt standard tools (Lyapunov function, passivity, contraction and Lasalle's invariance principle) for infinite dimensional systems to spin/spring structures inspired of [6], [1], [8], [5] and their associated Fokker-Planck equations for the Wigner functions.

We will also explore the Heisenberg point of view in connection with recent results of the Inria project-team MAXPLUS (algorithms and applications of algebras of max-plus type) relative to Perron-Frobenius theory [44], [43]. We will start with [71] and [65] where, based on a theorem due to Birkhoff [28], dual Lindblad equations and dual Kraus maps governing the Heisenberg evolution of any operator are shown to be contractions on the cone of Hermitian operators equipped with Hilbert's projective metric. As the Heisenberg picture is characterized by convergence of all operators to a multiple of the identity, it might provide a mean to circumvent the rank issues. We hope that such contraction tools will be especially well adapted to analyzing quantum systems composed of multiple components, motivated by the facts that the same geometry describes the contraction of classical systems undergoing synchronizing interactions [76] and by our recent generalized extension of the latter synchronizing interactions to quantum systems [57].

Besides these analysis tasks, the major challenge in stabilization by interconnections is to provide systematic methods for the design, from typical building blocks, of control systems that stabilize a specific quantum goal (state, set of states, operation) when coupled to the target system. While constructions exist for so-called linear quantum systems [61], this does not cover the states that are more interesting for quantum applications. Various strategies have been proposed that concatenate iterative control steps for open-loop steering [78], [54] with experimental limitations. The characterization of Kraus maps to stabilize any types of states has also been established [29], but without considering experimental implementations. A viable stabilization by interaction has to combine the capabilities of these various approaches, and this is a missing piece that we want to address.

3.3.3.1. Perturbation methods

With this subsection we turn towards more fundamental developments that are necessary in order to address the complexity of quantum networks with efficient reduction techniques. This should yield both efficient mathematical methods, as well as insights towards unravelling dominant physical phenomena/mechanisms in multipartite quantum dynamical systems.

In the Schrödinger point of view, the dynamics of open quantum systems are governed by master equations, either deterministic or stochastic [47], [42]. Dynamical models of composite systems are based on tensor products of Hilbert spaces and operators attached to the constitutive subsystems. Generally, a hierarchy of different timescales is present. Perturbation techniques can be very useful to construct reliable models adapted to the timescale of interest.

To eliminate high frequency oscillations possibly induced by quasi-resonant classical drives, averaging techniques are used (rotating wave approximation). These techniques are well established for closed systems without any dissipation nor irreversible effect due to measurement or decoherence. We will consider in a first step the adaptation of these averaging techniques to deterministic Lindblad master equations governing the quantum state, i.e. the system density operator. Emphasis will be put on first order and higher order corrections

based on non-commutative computations with the different operators appearing in the Lindblad equations. Higher order terms could be of some interest for the protected logical qubit of figure 1 b. In future steps, we intend to explore the possibility to explicitly exploit averaging or singular perturbation properties in the design of coherent quantum feedback systems; this should be an open-systems counterpart of works like [52].

To eliminate subsystems subject to fast convergence induced by decoherence, singular perturbation techniques can be used. They provide reduced models of smaller dimension via the adiabatic elimination of the rapidly converging subsystems. The derivation of the slow dynamics is far from being obvious (see, e.g., the computations of page 142 in [33] for the adiabatic elimination of low-Q cavity). Contrarily to the classical composite systems where we have to eliminate one component in a Cartesian product, we here have to eliminate one component in a tensor product. We will adapt geometric singular perturbations [39] and invariant manifold techniques [35] to such tensor product computations to derive reduced slow approximations of any order. Such adaptations will be very useful in the context of quantum Zeno dynamics to obtain approximations of the slow dynamics on the decoherence-free subspace corresponding to the slow attractive manifold.

Perturbation methods are also precious to analyze convergence rates. Deriving the spectrum attached to the Lindblad differential equation is not obvious. We will focus on the situation where the decoherence terms of the form $L\rho L^\dagger - (L^\dagger L\rho + \rho L^\dagger L)/2$ are small compared to the conservative terms $-i[H/\hbar, \rho]$. The difficulty to overcome here is the degeneracy of the unperturbed spectrum attached to the conservative evolution $\frac{d}{dt}\rho = -i[H/\hbar, \rho]$. The degree of degeneracy of the zero eigenvalue always exceeds the dimension of the Hilbert space. Adaptations of usual perturbation techniques [48] will be investigated. They will provide estimates of convergence rates for slightly open quantum systems. We expect that such estimates will help to understand the dependance on the experimental parameters of the convergence rates observed in [1], [8] [53].

As particular outcomes for the other subsections, we expect that these developments towards simpler dominant dynamics will guide the search for optimal control strategies, both in open-loop microwave networks and in autonomous stabilization schemes such as reservoir engineering. It will further help to efficiently compute explicit convergence rates and quantitative performances for all the intended experiments.

SIERRA Project-Team

3. Research Program

3.1. Supervised Learning

This part of our research focuses on methods where, given a set of examples of input/output pairs, the goal is to predict the output for a new input, with research on kernel methods, calibration methods, and multi-task learning.

3.2. Unsupervised Learning

We focus here on methods where no output is given and the goal is to find structure of certain known types (e.g., discrete or low-dimensional) in the data, with a focus on matrix factorization, statistical tests, dimension reduction, and semi-supervised learning.

3.3. Parsimony

The concept of parsimony is central to many areas of science. In the context of statistical machine learning, this takes the form of variable or feature selection. The team focuses primarily on structured sparsity, with theoretical and algorithmic contributions (this is the main topic of the ERC starting investigator grant awarded to F. Bach).

3.4. Optimization

Optimization in all its forms is central to machine learning, as many of its theoretical frameworks are based at least in part on empirical risk minimization. The team focuses primarily on convex and bandit optimization, with a particular focus on large-scale optimization.

ANGE Project-Team

3. Research Program

3.1. Overview

The research activities carried out within the ANGE team strongly couple the development of methodological tools with applications to real-life problems and the transfer of numerical codes. The main purpose is to obtain new models adapted to the physical phenomena at stake, identify the main properties that reflect the physical sense of the models (uniqueness, conservativity, entropy dissipation, ...) and propose effective numerical methods to estimate their solution in complex configurations (multi-dimensional, unstructured meshes, well-balanced, ...).

The difficulties arising in gravity driven flow studies are threefold.

- Models and equations encountered in fluid mechanics (typically the free surface Navier-Stokes equations) are complex to analyze and solve.
- The underlying phenomena often take place over large domains with very heterogeneous length scales (size of the domain, mean depth, wave length,...) and distinct time scales, *e.g.* coastal erosion, propagation of a tsunami,...
- These problems are multi-physics with strong couplings and nonlinearities.

3.2. Modelling and analysis

Hazardous flows are complex physical phenomena that can hardly be represented by shallow water type systems of partial differential equations (PDEs). In this domain, the research program is devoted to the derivation and analysis of reduced complexity models compared to the Navier-Stokes equations, but relaxing the shallow water assumptions. The main purpose is then to obtain models well-adapted to the physical phenomena at stake.

Even if the resulting models do not strictly belong to the family of hyperbolic systems, they exhibit hyperbolic features: the analysis and discretization techniques we intend to develop have connections with those used for hyperbolic conservation laws. It is worth noticing that the need for robust and efficient numerical procedures is reinforced by the smallness of dissipative effects in geophysical models which therefore generate singular solutions and instabilities.

On the one hand, the derivation of the Saint-Venant system from the Navier-Stokes equations is based on two approximations, so-called shallow water assumptions, namely

- the horizontal fluid velocity is well approximated by its mean value along the vertical direction,
- the pressure is hydrostatic or equivalently the vertical acceleration of the fluid can be neglected compared to the gravitational effects.

As a consequence the objective is to get rid of these two assumptions, one after the other, in order to obtain models accurately approximating the incompressible Euler or Navier-Stokes equations.

On the other hand, many applications require the coupling with non-hydrodynamic equations, as in the case of micro-algae production or erosion processes. These new equations comprise non-hyperbolic features and must rely on a special analysis.

3.2.1. Multilayer approach

As for the first shallow water assumption, *multi-layer* systems were proposed describing the flow as a superposition of Saint-Venant type systems [21], [24], [25]. Even if this approach has provided interesting results, layers are considered separate and non-miscible fluids, which imply strong limitation. That is why we proposed a slightly different approach [22], [23] based on Galerkin type decomposition along the vertical axis of all variables and leading, both for the model and its discretization, to more accurate results.

A kinetic representation of our multilayer model allows to derive robust numerical schemes endowed with properties such as: consistency, conservativity, positivity, preservation of equilibria,... It is one of the major achievements of the team but it needs to be analyzed and extended in several directions namely:

- The convergence of the multilayer system towards the hydrostatic Euler system as the number of layers goes to infinity is a critical point. It is not fully satisfactory to have only formal estimates of the convergence and sharp estimates would enable to guess the optimal number of layers.
- The introduction of several source terms due for instance to Coriolis forces or extra terms from changes of coordinates seems necessary. Their inclusion should lead to substantial modifications of the numerical scheme.
- Its hyperbolicity has not yet been proved and conversely the possible loss of hyperbolicity cannot be characterized. Similarly, the hyperbolic feature is essential in the propagation and generation of waves.

3.2.2. *Non-hydrostatic models*

The hydrostatic assumption consists in neglecting the vertical acceleration of the fluid. It is considered valid for a large class of geophysical flows but is restrictive in various situations where the dispersive effects (like wave propagation) cannot be neglected. For instance, when a wave reaches the coast, bathymetry variations give a vertical acceleration to the fluid that strongly modifies the wave characteristics and especially its height.

When processing an asymptotic expansion (w.r.t. the aspect ratio for shallow water flows) into the Navier-Stokes equations, we obtain at the leading order the Saint-Venant system. Going one step further leads to a vertically averaged version of the Euler/Navier-Stokes equations integrating the non-hydrostatic terms. This model has several advantages:

- it admits an energy balance law (that is not the case for most dispersive models available in the literature),
- it reduces to the Saint-Venant system when the non-hydrostatic pressure term vanishes,
- it consists in a set of conservation laws with source terms,
- it does not contain high order derivatives.

3.2.3. *Multi-physics modelling*

The coupling of hydrodynamic equations with other equations in order to model interactions between complex systems represents an important part of the team research. More precisely, three multi-physics systems are investigated. More details about the industrial impact of these studies are presented in the following section.

- To estimate the risk for infrastructures in coastal zone or close to a river, the resolution of the shallow water equations with moving bathymetry is necessary. The first step consisted in the study of an equation largely used in engineering science: The Exner equation. The analysis enabled to exhibit drawbacks of the coupled model such as the lack of energy conservation or the strong variations of the solution from small perturbations. A new formulation is proposed to avoid these drawbacks. The new model consists in a coupling between conservation laws and an elliptic equation, like the system Euler/Poisson, suggesting to use well-known strategies for the analysis and the numerical resolution. In addition, the new formulation is derived from classical complex rheology models and allowed physical phenomena such as threshold laws.
- Interaction between flows and floating structures is the challenge at the scale of the shallow water equations. This study needs a better understanding of the energy exchanges between the flow and the structure. The mathematical model of floating structures is very hard to solve numerically due to the non-penetration condition at the interface between the flow and the structure. It leads to infinite potential wave speeds that could not be solved with classical free surface numerical scheme. A relaxation model was derived to overcome this difficulty. It represents the interaction with the floating structure with a free surface model-type.

- If the interactions between hydrodynamics and biology phenomena are known through laboratory experiments, it is more difficult to predict the evolution, especially for the biological quantities, in a real and heterogeneous system. The objective is to model and reproduce the hydrodynamics modifications due to forcing term variations (in time and space). We are typically interested in phenomena such as eutrophication, development of harmful bacteria (cyanobacteria) and upwelling phenomena.

3.3. Numerical analysis

3.3.1. *Non-hydrostatic scheme*

The main challenge in the study of the non-hydrostatic model is to design a robust and efficient numerical scheme endowed with properties such as: positivity, wet/dry interfaces treatment, consistency. It has to be noticed that even if the non-hydrostatic model looks like an extension of the Saint-Venant system, most of the known techniques used in the hydrostatic case are not efficient as we recover strong difficulties encountered in incompressible fluid mechanics due to the extra pressure term. These difficulties are reinforced by the absence of viscous/dissipative terms.

3.3.2. *Space decomposition and adaptive scheme*

In the quest for a better balance between accuracy and efficiency, a strategy consists in the adaptation of models. Indeed, the systems of partial differential equations we consider result from a hierarchy of simplifying assumptions. However, some of these hypotheses may turn out to be irrelevant locally. The adaptation of models thus consists in determining areas where a simplified model (*e.g.* shallow water type) is valid and where it is not. In the latter case, we may go back to the “parent” model (*e.g.* Euler) in the corresponding area. This implies to know how to handle the coupling between the aforementioned models from both theoretical and numerical points of view. In particular, the numerical treatment of transmission conditions is a key point. It requires the estimation of characteristic values (Riemann invariant) which have to be determined according to the regime (torrential or fluvial).

3.3.3. *Asymptotic-Preserving scheme for source terms*

The hydrodynamic models comprise advection and sources terms. The conservation of the balance between the source terms, typically viscosity and friction, has a significant impact since the overall flow is generally a perturbation around one equilibrium. The design of numerical schemes able to preserve such balances is a challenge from both theoretical and industrial points of view. The concept of Asymptotic-Preserving (AP) methods is of great interest in order to overcome these issues.

Another difficulty occurs when a term, typically related to the pressure, becomes very large compared to the order of magnitude of the velocity. At this regime, namely the so-called *low Froude* (shallow water) or *low Mach* (Euler) regimes, the difference between the speed of the potential waves and the physical velocity makes classical numerical schemes not efficient: firstly because of the error of truncation which is inversely proportional to the small parameters, secondly because of the time step governed by the largest speed of the potential wave. AP methods made a breakthrough in the numerical resolution of asymptotic perturbations of partial-differential equations concerning the first point. The second one can be fixed using partially implicit scheme.

3.3.4. *Multi-physics models*

Coupling problems also arise within the fluid when it contains pollutants, density variations or biological species. For most situations, the interactions are small enough to use a splitting strategy and the classical numerical scheme for each sub-model, whether it be hydrodynamic or non-hydrodynamic.

The sediment transport raises interesting issues from a numerical aspect. This is an example of coupling between the flow and another phenomenon, namely the deformation of the bottom of the basin that can be carried out either by bed load where the sediment has its own velocity or suspended load in which the particles are mostly driven by the flow. This phenomenon involves different time scales and nonlinear retroactions; hence the need for accurate mechanical models and very robust numerical methods. In collaboration with industrial partners (EDF–LNHE), the team already works on the improvement of numerical methods for existing (mostly empirical) models but our aim is also to propose new (quite) simple models that contain important features and satisfy some basic mechanical requirements. The extension of our 3D models to the transport of weighted particles can also be here of great interest.

3.3.5. Data assimilation

Data assimilation consists in a coupling between a model and observation measurements. Developing robust data assimilation methods for hyperbolic-type conservation laws is a challenging subject. These PDEs indeed show no dissipation effects and the input of additional information in the model equations may introduce errors that propagate and create shocks. We have recently proposed a new approach based on the kinetic description of the conservation law. Hence, data assimilation is carried out at the kinetic level, using a Luenberger observer. Assimilation then resumes to the handling of a BGK type equation. The advantage of this framework is that we deal with a single “linear” equation instead of a nonlinear system and it is easy to recover the macroscopic variables. We are able to prove the convergence of the model towards the data in case of complete observations in space and time.

This work is done in collaboration with the M3DISIM Inria project-team. M. Doumic and B. Perthame (MAMBA) also participate.

ARAMIS Project-Team

3. Research Program

3.1. General aim

The overall aim of our project is to design new computational and mathematical approaches for studying brain structure (based on anatomical and diffusion MRI) and functional connectivity (based on EEG, MEG and intracerebral recordings). The goal is to transform raw unstructured images and signals into formalized, operational models such as geometric models of brain structures, statistical population models, and graph-theoretic models of brain connectivity. This general endeavor is addressed within the three following main objectives.

3.2. Modeling brain structure: from imaging to geometric models

Structural MRI (anatomical or diffusion-weighted) allows studying in vivo the anatomical architecture of the brain. Thanks to the constant advance of these imaging techniques, it is now possible to visualize various anatomical structures and lesions with a high spatial resolution. Computational neuroanatomy aims at building models of the structure of the human brain, based on MRI data. This general endeavor requires addressing the following methodological issues: i) the extraction of geometrical objects (anatomical structures, lesions, white matter tracks...) from anatomical and diffusion-weighted MRI; ii) the design of a coherent mathematical framework to model anatomical shapes and compare them across individuals. Within this context, we pursue the following objectives.

First, we aim to develop new methods to segment anatomical structures and lesions. We are most specifically interested in the hippocampus, a structure playing a crucial role in Alzheimer's disease, and in lesions of vascular origin (such as white matter hyperintensities and microbleeds). We pay particular attention to the robustness of the approaches with respect to normal and pathological anatomical variability and with respect to differences in acquisition protocols, for application to multicenter studies. We dedicate specific efforts to the validation on large populations of coming from patients data acquired in multiple centers.

Then, we develop approaches to estimate templates from populations and compare anatomical shapes, based on a diffeomorphic deformation framework and matching of distributions. These methods allow the estimation of a prototype configuration (called template) that is representative of a collection of anatomical data. The matching of this template to each observation gives a characterization of the anatomical variability within the population, which is used to define statistics. In particular, we aim to design approaches that can integrate multiple objects and modalities, across different spatial scales.

3.3. Modeling dynamical brain networks

Functional imaging techniques (EEG, MEG and fMRI) allow characterizing the statistical interactions between the activities of different brain areas, i.e. functional connectivity. Functional integration of spatially distributed brain regions is a well-known mechanism underlying various cognitive and perceptual tasks. Indeed, mounting evidence suggests that impairment of such mechanisms might be the first step of a chain of events triggering several neurological disorders, such as the abnormal synchronization of epileptic activities. Naturally, neuroimaging studies investigating functional connectivity in the brain have become increasingly prevalent.

Our team develops a framework for the characterization of brain connectivity patterns, based on connectivity descriptors from the theory of complex networks. The description of the connectivity structure of neural networks is able to characterize for instance, the configuration of links associated with rapid/abnormal synchronization and information transfer, wiring costs, resilience to certain types of damage, as well as the balance between local processing and global integration. Furthermore, we propose to extend this framework to study the reconfiguration of networks over time. Indeed, neurophysiological data are often gathered from longitudinal recording sessions of the same subject to study the adaptive reconfiguration of brain connectivity. Finally, connectivity networks are usually extracted from different brain imaging modalities (MEG, EEG, fMRI or DTI) separately. Methods for combining the information carried by these different networks are still missing. We thus propose to combine connectivity patterns extracted from each modality for a more comprehensive characterization of networks.

3.4. Methodologies for large-scale datasets

Until recently, neuroimaging studies were often restricted to series of about 20-30 patients. As a result, such studies had a limited statistical power and could not adequately model the variability of populations. Thanks to wider accessibility of neuroimaging devices and important public and private funding, large-scale studies including several hundreds of patients have emerged in the past years. In the field of Alzheimer's disease (AD) for instance, one can cite the Alzheimer's Disease Neuroimaging Initiative (ADNI) including about 800 subjects (patients with AD or mild cognitive impairment (MCI) and healthy controls) or the French cohort MEMENTO including about 2000 subjects with memory complaint. These are most often multicenter studies in which patients are recruited over different centers and images acquired on different scanners. Moreover, cohort studies include a longitudinal component: for each subject, multiple images are acquired at different time points. Finally, such datasets often include multimodal data: neuroimaging, clinical data, cognitive tests and genomics data. These datasets are complex, high-dimensional and often heterogeneous, and thus require the development of new methodologies to be fully exploited.

In this context, our objectives are:

- to develop methodologies to acquire and standardize multicenter neuroimaging data;
- to develop imaging biomarkers based on machine learning and longitudinal models;
- to design multimodal analysis approaches for bridging anatomical models and genomics.

The first two aspects focus on neuroimaging and are tightly linked with the CATI project. The last one builds on our previous expertise in morphometry and machine learning, but aims at opening new research avenues combining imaging and "omics" data. This is developed in strong collaboration with the new biostatistics/bioinformatics platform of the IHU-A-ICM.

CLIME Project-Team

3. Research Program

3.1. Data assimilation and inverse modeling

This activity is one major concern of environmental sciences. It matches up the setting and the use of data assimilation methods, for instance variational methods (such as the 4D-Var method). An emerging issue lies in the propagation of uncertainties by models, notably through ensemble forecasting methods.

Although modeling is not part of the scientific objectives of Clime, the project-team has complete access to models through collaborations with CERE (Centre d'Enseignement et de Recherche en Environnement Atmosphérique, École des Ponts ParisTech): the models from Polyphemus (pollution forecasting from local to regional scales) and Code_Saturne (urban scale). In regard to other modeling domains, such as meteorology and oceanography, Clime accesses models through co-operation with LOCEAN (Laboratoire d'Océanographie et du climat, UPMC).

The research activities of Clime tackle scientific issues such as:

- Within a family of models (differing by their physical formulations and numerical approximations), which is the optimal model for a given set of observations?
- How to reduce dimensionality of problems by Galerkin projection of equations on subspaces? How to define these subspaces in order to keep the main properties of systems?
- How to assess the quality of a forecast and its uncertainty? How do data quality, missing data, data obtained from sub-optimal locations, affect the forecast? How to better include information on uncertainties (of data, of models) within the data assimilation system?
- How to make a forecast (and a better forecast!) by using several models corresponding to different physical formulations? It also raises the question: how should data be assimilated in this context?
- Which observational network should be set up to perform a better forecast, while taking into account additional criteria such as observation cost? What are the optimal location, type and mode of deployment of sensors? How should trajectories of mobile sensors be operated, while the studied phenomenon is evolving in time? This issue is usually referred as “network design”.

3.2. Satellite acquisitions and image assimilation

In geosciences, the issue of coupling data, in particular satellite acquisitions, and models is extensively studied for meteorology, oceanography, chemistry-transport and land surface models. However, satellite images are mostly assimilated on a point-wise basis. Three major approaches arise if taking into account the spatial structures, whose displacement is visualized on image sequences:

- Image approach. Image assimilation allows the extraction of features from image sequences, for instance motion field or structures' trajectory. A model of the dynamics is considered (obtained by simplification of a geophysical model such as Navier-Stokes equations). An observation operator is defined to express the links between the model state and the pixel values. In the simplest case, the pixel value corresponds to one coordinate of the model state and the observation operator is reduced to a projection. However, in most cases, this operator is highly complex, implicit and non-linear. Data assimilation techniques are developed to control the initial state or the whole assimilation window. Image assimilation is also applied to learn reduced models from image data and estimate a reliable and small-size reconstruction of the dynamics, which is observed on the sequence.
- Model approach. Image assimilation is used to control an environmental model and obtain improved forecasts. In order to take into account the spatial and temporal coherency of structures, specific image characteristics are considered and dedicated norms and observation error covariances are defined.

- Correcting a model. Another topic, mainly described for meteorology in the literature, concerns the location of structures. How to force the existence and to correct the location of structures in the model state using image information? Most of the operational meteorological forecasting institutes, such as Météo-France, UK-met, KNMI (in Netherlands), ZAMG (in Austria) and Met-No (in Norway), study this issue because operational forecasters often modify their forecasts based on visual comparisons between the model outputs and the structures displayed on satellite images.

3.3. Software chains for environmental applications

An objective of Clime is to participate in the design and creation of software chains for impact assessment and environmental crisis management. Such software chains bring together static or dynamic databases, data assimilation systems, forecast models, processing methods for environmental data and images, complex visualization tools, scientific workflows, ...

Clime is currently building, in partnership with École des Ponts ParisTech and EDF R&D, such a system for air pollution modeling: Polyphemus (see the web site <http://cerea.enpc.fr/polyphemus/>), whose architecture is specified to satisfy data requirements (e.g., various raw data natures and sources, data preprocessing) and to support different uses of an air quality model (e.g., forecasting, data assimilation, ensemble runs).

LIFEWARE Team

3. Research Program

3.1. Computational Systems Biology

Bridging the gap between the complexity of biological systems and our capacity to model and **quantitatively predict system behaviors** is a central challenge in systems biology. We believe that a deeper understanding of the concept and theory of biochemical computation is necessary to tackle that challenge. Progress in the theory is necessary for scaling, and enabling the application of static analysis, module identification and decomposition, model reductions, parameter search, and model inference methods to large biochemical reaction systems. A measure of success on this route will be the production of better computational modeling tools for elucidating the complex dynamics of natural biological processes, designing synthetic biological circuits and biosensors, developing novel therapy strategies, and optimizing patient-tailored therapeutics.

Progress on the **coupling of models to data** is also necessary. Our approach based on quantitative temporal logics provides a powerful framework for formalizing experimental observations and using them as formal specification in model building. Key to success is a tight integration between *in vivo* and *in silico* work, and on the mixing of dry and wet experiments, enabled by novel biotechnologies. In particular, the use of microfluidic devices makes it possible to measure behaviors at both single-cell and cell population levels *in vivo*, provided innovative modeling, analysis and control methods are deployed *in silico*.

In synthetic biology, while the construction of simple intracellular circuits has shown feasible, the design of larger, **multicellular systems** is a major open issue. In engineered tissues for example, the behavior results from the subtle interplay between intracellular processes (signal transduction, gene expression) and intercellular processes (contact inhibition, gradient of diffusible molecule), and the question is how should cells be genetically modified such that the desired behavior robustly emerges from cell interactions.

3.2. Modeling of Cellular Processes

Since nearly two decades, a significant interest has grown for getting a quantitative understanding of the functioning of biological systems at the cellular level. Given their complexity, proposing a model accounting for the observed cell responses, or better, predicting novel behaviors, is now regarded as an essential step to validate a proposed mechanism in systems biology. Moreover, the constant improvement of stimulation and observation tools creates a strong push for the development of methods that provide predictions that are increasingly precise (single cell precision) and robust (complex stimulation profiles). In addition to the widely-used ordinary differential equation modeling framework, stochastic modeling frameworks, such as chemical master equations, and statistic modeling frameworks, such as ensemble models, are increasingly popular, since they enable to capture biological variability.

In all cases, dedicated mathematical and computational approaches are needed for the analysis of the models and their calibration to experimental data. One can notably mention global optimization tools to search for appropriate parameters within large spaces, moment closure approaches to efficiently approximate stochastic models, and (stochastic approximations of) the expectation maximization algorithm for the identification of mixed-effects models.

3.3. External Control of Cell Processes

External control has been employed since many years to regulate culture growth and other physiological properties. Recently, taking inspiration from developments in synthetic biology, closed loop control has been applied to the regulation of intracellular processes. Such approaches offer unprecedented opportunities to investigate how a cell process dynamical information by maintaining it around specific operating points or driving it out of its standard operating conditions. They can also be used to complement and help the development of synthetic biology through the creation of hybrid systems resulting from the interconnection of *in vivo* and *in silico* computing devices.

In collaboration with Pascal Hersen (CNRS MSC lab), we developed a platform for gene expression control that enables to control protein concentrations in yeast cells. This platform integrates microfluidic devices enabling long-term observation and rapid change of the cells environment, microscopy for single cell measurements, and software for real-time signal quantification and model based control. We demonstrated recently that this platform enables controlling the level of a fluorescent protein in cells with unprecedented accuracy and for many cell generations ⁰.

3.4. Chemical Reaction Network Theory

Feinberg's chemical reaction network theory and Thomas's influence network analyses provide sufficient and/or necessary structural conditions for the existence of multiple steady states and oscillations in regulatory networks, which can be predicted by static analyzers without making any simulation. In this domain, most of our work consists in analyzing the interplay between the **structure** (Petri net properties, influence graph, subgraph epimorphisms) and the **dynamics** (Boolean, CTMC, ODE, time scale separations) of biochemical reaction systems. In particular, our study of influence graphs of reaction systems, our generalization of Thomas' conditions of multi-stationarity and Soulé's proof to reaction systems ⁰, the inference of reaction systems from ODEs [8], the computation of structural invariants by constraint programming techniques, and the analysis of model reductions by subgraph epimorphisms [9], now provide solid ground for developing static analyzers, using them on a large scale in systems biology, and elucidating modules.

3.5. Logical Paradigm for Systems Biology

Our group was among the first ones in 2002 to apply **model-checking** methods to systems biology in order to reason on large molecular interaction networks, such as Kohn's map of the mammalian cell cycle (800 reactions over 500 molecules) ⁰. The logical paradigm for systems biology that we have subsequently developed for quantitative models can be summarized by the following identifications :

$$\begin{aligned} \text{biological model} &= \text{transition system,} \\ \text{biological property} &= \text{temporal logic formula,} \\ \text{model validation} &= \text{model-checking,} \\ \text{model inference} &= \text{constraint solving.} \end{aligned}$$

In particular, the definition of a continuous satisfaction degree for **first-order temporal logic** formulae with constraints over the reals, was the key to generalize this approach to quantitative models, opening up the field of model-checking to model optimization. This line of research continues with the development of patterns with efficient solvers [20], [19] and their generalization to handle stochastic effects.

3.6. Constraint solving and optimization

Optimization methods are important in our research. On the one hand, static analysis of biochemical reaction networks involves solving hard combinatorial optimization problems, for which **constraint programming** techniques have shown particularly successful, often beating dedicated algorithms and allowing to solve large instances from model repositories. On the other hand, parameter search and model calibration problems involve similarly solving hard continuous optimization problems, for which **evolutionary algorithms** such as the covariance matrix evolution strategy (**CMA-ES**) ⁰ has shown to provide best results in our context, for

⁰Jannis Uhlendorf, Agnès Miermont, Thierry Delaveau, Gilles Charvin, François Fages, Samuel Bottani, Grégory Batt, Pascal Hersen. Long-term model predictive control of gene expression at the population and single-cell levels. Proceedings of the National Academy of Sciences USA, 109(35):14271–14276, 2012.

⁰Sylvain Soliman. A stronger necessary condition for the multistationarity of chemical reaction networks. Bulletin of Mathematical Biology, 75(11):2289–2303, 2013.

⁰N. Chabrier-Rivier, M. Chiaverini, V. Danos, F. Fages, V. Schächter. Modeling and querying biochemical interaction networks. Theoretical Computer Science, 325(1):25–44, 2004.

⁰N. Hansen, A. Ostermeier (2001). Completely derandomized self-adaptation in evolution strategies. Evolutionary Computation, 9(2) pp. 159–195.

up to 100 parameters, for building challenging quantitative models, gaining model-based insights, revisiting admitted assumptions and contributing to biological knowledge⁰

⁰Domitille Heitzler, Guillaume Durand, Nathalie Gallay, Aurélien Rizk, Seungkirl Ahn, Jihee Kim, Jonathan D. Violin, Laurence Dupuy, Christophe Gauthier, Vincent Piketty, Pascale Crépieux, Anne Poupon, Frédérique Clément, François Fages, Robert J. Lefkowitz, Eric Reiter. Competing G protein-coupled receptor kinases balance G protein and β -arrestin signaling. *Molecular Systems Biology*, 8(590), 2012.

MAMBA Team

3. Research Program

3.1. Introduction

At small spatial scales, or at spatial scales of individual matter components, where heterogeneities in the medium occur, agent-based models are developed (⁰, [57], Dirk Drasdo's former associate team QUANTISS). Another approach, that is considered in the project-team MAMBA consists in considering gene expression at the individual level by stochastic processes ⁰ or by ordinary differential equations ⁰, or by a mixed representation of Markov processes and ordinary differential equations ⁰, the outputs of which quantify focused aspects of biological variability in a population of individuals (cells) under study.

Both these approaches complement the partial differential equation models considered on scales at which averages over the individual components behave sufficiently smoothly. Investigating the links between these models through scales is also part of our research ⁰. Moreover, in order to quantitatively assess the adequacy between the biological phenomena we study and the mathematical models we use, we also develop inverse problem methods.

3.2. PDE analysis and simulation

PDEs arise at several levels of our models. Parabolic equations can be used for large cell populations and also for intracellular spatio-temporal dynamics of proteins and their messenger RNAs in gene regulatory networks, transport equations are used for protein aggregation / fragmentation models and for the cell division cycle in age-structured models of proliferating cell populations. Existence, uniqueness and asymptotic behaviour of solutions have been studied ⁰ [51] [50]. Other equations, of the integro-differential type, dedicated to describing the Darwinian evolution of a cell population according to a phenotypic trait, allowing exchanges with the environment, genetic mutations and reversible epigenetic modifications, are also used [59], [60], [58] [40]. Through multiscale analysis, they can be related to stochastic and free boundary models used in cancer modelling.

3.3. Inverse problems

When studying biological populations (usually cells or big molecules) using PDE models, identification of the functions and parameters that govern the dynamics of a model may be achieved to a certain extent by statistics performed on individuals to reconstruct the probability distribution of their relevant characteristics in the population they constitute, but quantitative observations at the individual level (e.g., fluorescence in single cells [4]) require sophisticated techniques and are most often difficult to obtain. Relying on the accuracy of a PDE model to describe the population dynamics, inverse problem methods offer a tractable alternative in model identification, and they are presently an active theme of research in MAMBA.

⁰Drasdo, Hoehme, Block, *J. Stat. Phys.*, 2007

⁰as in M. Sturrock et al., Spatial stochastic modelling of the Hes1 gene regulatory network: intrinsic noise can explain heterogeneity in embryonic stem cell differentiation, *Journal of The Royal Society Interface*, 2013

⁰as in A. Friedman et al, Asymptotic limit in a cell differentiation model with consideration of transcription, *J. Diff. Eq.*, 2012

⁰as in R. Yvinec et al., Adiabatic reduction of stochastic gene expression with jump Markov processes, *J. Math. Biol.*, 2013.

⁰H. Byrne and D. Drasdo, Individual-based and continuum models of growing cell populations: a comparison, *J. Math. Biol.*, 2009

⁰B. Perthame, Transport equations in biology, Springer, 2007

3.4. Stochastic models

The link between stochastic processes and kinetic equations is a domain already present in our research⁰ [53] and that we aim at developing further. They can be viewed either as complementary approaches, useful to take into account different scales (smaller scales for stochastic models, larger scales for mean-field limits), or even as two different viewpoints on the same problem [52], enriching each other. Neuroscience is a domain where this is particularly true because noise contributes significantly to the activity of neurons; this is particularly true for networks where mean field limits are derived from stochastic individual-based models and lead to fundamental questions on well-posedness and behaviours of the system⁰. One strength and originality of our project is our close connections and collaborations not only with probability theorists but also with statisticians.

3.5. Agent-based models

Agent-based systems consider each component individually. For example, in agent-based systems of multi-cellular systems the basic modeling unit is the cell, and each cell is considered [54]. This approach has advantages if the population of cells reveals inhomogeneities on small spatial scales as it occurs if organ architecture is represented [57], or if the number of cells in a particular state is small. Different approaches have been used to model cellular agents in multi-cellular systems in space, roughly distinguished by lattice models (e.g. [62]) and lattice-free (or off-lattice) models, in which the position of the cell can change gradually (e.g. [54], [56]). The dynamics of cells in lattice-based models is usually described by rules chosen to mimic the behavior of a cell including its physical behavior. The advantage of this approach is that it is simpler and simulation times for a given number of cells are shorter than in lattice-free models. In contrast, most lattice-free models attempt to parameterize cells by measurable values with a direct physical or biological meaning hence permitting identification of physiologically meaningful parameter ranges. This improves model simulation feasibility, since simulated parameter sensitivity analyses shows significant improvements when a high dimensional parameter space can be reduced. It also facilitates the development of systematic systems biology and systems medicine strategies to identify mechanisms underlying complex tissue organization processes ([7]). Moreover, it is straightforward to include relevant signal transduction and metabolic pathways in each cell within the framework of agent-based models, which is a key advantage in the present times where the interplay of components at many levels is more and more precisely studied [19].

⁰H. Byrne and D. Drasdo, Individual-based and continuum models of growing cell populations: a comparison, *J. Math. Biol.* 2009

⁰Cáceres, Carrillo, Perthame *J. Math. Neurosci.* 2011; Pakdaman, Perthame, Salort *Nonlinearity* 2010

MYCENAE Project-Team

3. Research Program

3.1. Project team positioning

The main goal of MYCENAE is to address crucial questions arising from both Neuroendocrinology and Neuroscience from a mathematical perspective. The choice and subsequent study of appropriate mathematical formalisms to investigate these dynamics is at the core of MYCENAE's scientific foundations: slow-fast dynamical systems with multiple time scales, mean-field approaches subject to limit-size and stochastic effects, transport-like partial differential equations (PDE) and stochastic individual based models (SIBM).

The scientific positioning of MYCENAE is on the way between Mathematical Biology and Mathematics: we are involved both in the modeling of physiological processes and in the deep mathematical analysis of models, whether they be (i) models developed (or under development) within the team (ii) models developed by collaborating teams or (iii) benchmark models from the literature.

Our research program is grounded on previous results obtained in the framework of the **REGATE** (REgulation of the GonAdoTropE axis) Large Scale Initiative Action and the **SISYPHE** project team on the one hand, and the **Mathematical Neuroscience Team** in the **Center for Interdisciplinary Research in Biology** (Collège de France), on the other hand. Several of our research topics are related to the study and generalization of 2 master models: a 4D, multiscale in time, nonlinear model based on coupled FitzHugh-Nagumo dynamics that has proved to be a fruitful basis for the study of the complex oscillations in hypothalamic GnRH dynamics [38], [37], and a nD , multiscale in space, system of weakly-coupled non conservative transport equations that underlies our approach of gonadal cell dynamics [39],[6]. Most our topics in mathematical neuroscience deal with the study of complex oscillatory behaviors exhibited either by single neurons or as emergent macroscopic properties of neural networks, from both a deterministic and stochastic viewpoint.

3.2. Numerical and theoretical studies of slow-fast systems with complex oscillations

In dynamical systems with at least three state variables, the presence of different time scales favors the appearance of complex oscillatory solutions. In this context, with (at least) two slow variables MixedMode Oscillations (MMO) dynamics can arise. MMOs are small and large amplitude oscillations combined in a single time series. The last decade has witnessed a significant amount of research on this topic, including studies of folded singularities, construction of MMOs using folded singularities in combination with global dynamics, effects of additional time scales, onset of MMOs via singular Hopf bifurcations, as well as generalization to higher dimensions. In the same period, many applications to neuroscience emerged [7]. On the other hand, bursting oscillations, another prototype of complex oscillations can occur in systems with (at least) two fast variables. Bursting has been observed in many biological contexts, in particular in the dynamics of pancreatic cells, neurons, and other excitable cells. In neuronal dynamics a burst corresponds to a series of spikes, interspersed with periods of quiescent behavior, called inter-burst intervals. We are interested in systems combining bursting, MMOs and canards. One of the interesting directions is torus canards, which are canard-like structures occurring in systems combining canard explosion with fast rotation [3]. Torus canards help understand transitions from spiking or MMO dynamics to bursting. Another study on the boundary of bursting and MMOs is the work of [43] on the so-called plateau bursting. A major challenge in this direction is to gain a complete understanding of the transition from “3 time scales” to “2 fast/ 1 slow” (bursting) and then to “1 fast/ 2 slow (MMOs)”. Also, a key challenge that we intend to tackle in the next few years is that of large dynamical systems with many fast and many slow variables, which additionally are changing in time and/or in phase space. We aim to pursue this research direction both at theoretical and computational level, using numerical continuation approaches based on the location of unstable trajectories by using fixed point methods, rather than simulation, to locate trajectories.

3.3. Non conservative transport equations for cell population dynamics

Models for physiologically-structured populations can be considered to derive from the so-called McKendrick-Von Foerster equation or renewal equation that has been applied and generalized in different applications of population dynamics, including ecology, epidemiology and cell biology. Renewal equations are PDE transport equations that are written so as to combine conservation laws (e.g. on the total number of individuals) with additional terms related to death or maturation, that blur the underlying overall balance law.

The development of ovarian follicles is a tightly-controlled physiological and morphogenetic process, that can be investigated from a middle-out approach starting at the cell level. To describe the terminal stages of follicular development on a cell kinetics basis and account for the selection process operated amongst follicles, we have developed a multiscale model describing the cell density in each follicle, that can be roughly considered as a system of weakly-coupled, non conservative transport equations with controlled velocities and source term. Even if, in some sense, this model belongs to the class of renewal equations for structured populations, it owns a number of specificities that render its theoretical and numerical analysis particularly challenging: 2 structuring variables (per follicle, leading as a whole to $2nD$ system), control terms operating on the velocities and source term, and formulated from moments of the unknowns, discontinuities both in the velocities and density on internal boundaries of the domain representing the passage from one cell phase to another.

On the theoretical ground, the well-posedness (existence and uniqueness of weak solutions with bounded initial data) has been established in [10], while associated control problems have been studied in the framework of hybrid optimal control [4]. On the numerical ground, the formalism dedicated to the simulation of these hyperbolic-like PDEs is that of finite volume method. Part of the numerical strategy consists in combining in the most efficient way low resolution numerical schemes (such as the first-order Godunov scheme), that tend to be diffusive, with high resolution schemes (such as the Lax Wendroff second-order scheme), that may engender oscillations in the vicinity of discontinuities [2], with a critical choice of the limiter functions. The 2D finite volume schemes are combined with adaptive mesh refinement through a multi-resolution method [16] and implemented in a problem-specific way on parallel architecture [1].

3.4. Macroscopic limits of stochastic neural networks and neural fields

The coordinated activity of the cortex is the result of the interactions between a very large number of cells. Each cell is well described by a dynamical system, that receives non constant input which is the superposition of an external stimulus, noise and interactions with other cells. Most models describing the emergent behavior arising from the interaction of neurons in large-scale networks have relied on continuum limits ever since the seminal work of Wilson and Cowan and Amari [44], [36]. Such models tend to represent the activity of the network through a macroscopic variable, the population-averaged firing rate.

In order to rationally describe neural fields and more generally large cortical assemblies, one should yet base their approach on what is known of the microscopic neuronal dynamics. At this scale, the equation of the activity is a set of stochastic differential equations in interaction. Obtaining the equations of evolution of the effective mean-field from microscopic dynamics is a very complex problem which belongs to statistical physics. As in the case of the kinetic theory of gases, macroscopic states are defined by the limit of certain quantities as the network size tends to infinity. When such a limit theorem is proved, one can be ensured that large networks are well approximated by the obtained macroscopic system. Qualitative distinctions between the macroscopic limit and finite-sized networks (finite-size effects), occurs in such systems. We have been interested in the relevant mathematical approaches dealing with macroscopic limits of stochastic neuronal networks, that are expressed in the form of a complex integro-differential stochastic implicit equations of McKean-Vlasov type including a new mathematical object, the spatially chaotic Brownian motion [24].

The major question consists in establishing the fundamental laws of the collective behaviors cortical assemblies in a number of contexts motivated by neuroscience, such as communication delays between cells [12], [11] or spatially extended areas, which is the main topic of our current research. In that case additional difficulties arise, since the connection between different neurons, as well as delays in communications, depend on

space in a correlated way, leading to the singular dependence of the solutions in space, which is not measurable.

POMDAPI Project-Team (section vide)

REO Project-Team

3. Research Program

3.1. Multiphysics modeling

In large vessels and in large bronchi, blood and air flows are generally supposed to be governed by the incompressible Navier-Stokes equations. Indeed in large arteries, blood can be supposed to be Newtonian, and at rest air can be modeled as an incompressible fluid. The cornerstone of the simulations is therefore a Navier-Stokes solver. But other physical features have also to be taken into account in simulations of biological flows, in particular fluid-structure interaction in large vessels and transport of sprays, particles or chemical species.

3.1.1. Fluid-structure interaction

Fluid-structure coupling occurs both in the respiratory and in the circulatory systems. We focus mainly on blood flows since our work is more advanced in this field. But the methods developed for blood flows could be also applied to the respiratory system.

Here “fluid-structure interaction” means a coupling between the 3D Navier-Stokes equations and a 3D (possibly thin) structure in large displacements.

The numerical simulations of the interaction between the artery wall and the blood flows raise many issues: (1) the displacement of the wall cannot be supposed to be infinitesimal, geometrical nonlinearities are therefore present in the structure and the fluid problem have to be solved on a moving domain (2) the densities of the artery walls and the blood being close, the coupling is strong and has to be tackled very carefully to avoid numerical instabilities, (3) “naive” boundary conditions on the artificial boundaries induce spurious reflection phenomena.

Simulation of valves, either at the outflow of the cardiac chambers or in veins, is another example of difficult fluid-structure problems arising in blood flows. In addition, very large displacements and changes of topology (contact problems) have to be handled in those cases.

Due to stability reasons, it seems impossible to successfully apply in hemodynamics the explicit coupling schemes used in other fluid-structure problems, like aeroelasticity. As a result, fluid-structure interaction in biological flows raise new challenging issues in scientific computing and numerical analysis : new schemes have to be developed and analyzed.

We have proposed and analyzed over the last few years several efficient fluid-structure interaction algorithms. This topic remains very active. We are now using these algorithms to address inverse problems in blood flows to make patient specific simulations (for example, estimation of artery wall stiffness from medical imaging).

3.1.2. Aerosol

Complex two-phase fluids can be modeled in many different ways. Eulerian models describe both phases by physical quantities such as the density, velocity or energy of each phase. In the mixed fluid-kinetic models, the biphasic fluid has one dispersed phase, which is constituted by a spray of droplets, with a possibly variable size, and a continuous classical fluid.

This type of model was first introduced by Williams [68] in the frame of combustion. It was later used to develop the Kiva code [58] at the Los Alamos National Laboratory, or the Hesione code [63], for example. It has a wide range of applications, besides the nuclear setting: diesel engines, rocket engines [61], therapeutic sprays, *etc.* One of the interests of such a model is that various phenomena on the droplets can be taken into account with an accurate precision: collision, breakups, coagulation, vaporization, chemical reactions, *etc.*, at the level of the droplets.

The model usually consists in coupling a kinetic equation, that describes the spray through a probability density function, and classical fluid equations (typically Navier-Stokes). The numerical solution of this system relies on the coupling of a method for the fluid equations (for instance, a finite volume method) with a method fitted to the spray (particle method, Monte Carlo).

We are mainly interested in modeling therapeutic sprays either for local or general treatments. The study of the underlying kinetic equations should lead us to a global model of the ambient fluid and the droplets, with some mathematical significance. Well-chosen numerical methods can give some tracks on the solutions behavior and help to fit the physical parameters which appear in the models.

3.2. Multiscale modeling

Multiscale modeling is a necessary step for blood and respiratory flows. In this section, we focus on blood flows. Nevertheless, similar investigations are currently carried out on respiratory flows.

3.2.1. Arterial tree modeling

Problems arising in the numerical modeling of the human cardiovascular system often require an accurate description of the flow in a specific sensible subregion (carotid bifurcation, stented artery, *etc.*). The description of such local phenomena is better addressed by means of three-dimensional (3D) simulations, based on the numerical approximation of the incompressible Navier-Stokes equations, possibly accounting for compliant (moving) boundaries. These simulations require the specification of boundary data on artificial boundaries that have to be introduced to delimit the vascular district under study. The definition of such boundary conditions is critical and, in fact, influenced by the global systemic dynamics. Whenever the boundary data is not available from accurate measurements, a proper boundary condition requires a mathematical description of the action of the reminder of the circulatory system on the local district. From the computational point of view, it is not affordable to describe the whole circulatory system keeping the same level of detail. Therefore, this mathematical description relies on simpler models, leading to the concept of *geometrical multiscale* modeling of the circulation [64]. The underlying idea consists in coupling different models (3D, 1D or 0D) with a decreasing level of accuracy, which is compensated by their decreasing level of computational complexity.

The research on this topic aims at providing a correct methodology and a mathematical and numerical framework for the simulation of blood flow in the whole cardiovascular system by means of a geometric multiscale approach. In particular, one of the main issues will be the definition of stable coupling strategies between 3D and reduced order models.

To model the arterial tree, a standard way consists of imposing a pressure or a flow rate at the inlet of the aorta, *i.e.* at the network entry. This strategy does not allow to describe important features as the overload in the heart caused by backward traveling waves. Indeed imposing a boundary condition at the beginning of the aorta artificially disturbs physiological pressure waves going from the arterial tree to the heart. The only way to catch this physiological behavior is to couple the arteries with a model of heart, or at least a model of left ventricle.

A constitutive law for the myocardium, controlled by an electrical command, has been developed in the CardioSense3D project⁰. One of our objectives is to couple artery models with this heart model.

A long term goal is to achieve 3D simulations of a system including heart and arteries. One of the difficulties of this very challenging task is to model the cardiac valves. To this purpose, we investigate a mix of arbitrary Lagrangian Eulerian and fictitious domain approaches or x-fem strategies, or simplified valve models based on an immersed surface strategy.

⁰<http://www-sop.inria.fr/CardioSense3D/>

3.2.2. Heart perfusion modeling

The heart is the organ that regulates, through its periodical contraction, the distribution of oxygenated blood in human vessels in order to nourish the different parts of the body. The heart needs its own supply of blood to work. The coronary arteries are the vessels that accomplish this task. The phenomenon by which blood reaches myocardial heart tissue starting from the blood vessels is called in medicine perfusion. The analysis of heart perfusion is an interesting and challenging problem. Our aim is to perform a three-dimensional dynamical numerical simulation of perfusion in the beating heart, in order to better understand the phenomena linked to perfusion. In particular the role of the ventricle contraction on the perfusion of the heart is investigated as well as the influence of blood on the solid mechanics of the ventricle. Heart perfusion in fact implies the interaction between heart muscle and blood vessels, in a sponge-like material that contracts at every heartbeat via the myocardium fibers.

Despite recent advances on the anatomical description and measurements of the coronary tree and on the corresponding physiological, physical and numerical modeling aspects, the complete modeling and simulation of blood flows inside the large and the many small vessels feeding the heart is still out of reach. Therefore, in order to model blood perfusion in the cardiac tissue, we must limit the description of the detailed flows at a given space scale, and simplify the modeling of the smaller scale flows by aggregating these phenomena into macroscopic quantities, by some kind of “homogenization” procedure. To that purpose, the modeling of the fluid-solid coupling within the framework of porous media appears appropriate.

Poromechanics is a simplified mixture theory where a complex fluid-structure interaction problem is replaced by a superposition of both components, each of them representing a fraction of the complete material at every point. It originally emerged in soils mechanics with the work of Terzaghi [67], and Biot [59] later gave a description of the mechanical behavior of a porous medium using an elastic formulation for the solid matrix, and Darcy’s law for the fluid flow through the matrix. Finite strain poroelastic models have been proposed (see references in [60]), albeit with *ad hoc* formulations for which compatibility with thermodynamics laws and incompressibility conditions is not established.

3.2.3. Tumor and vascularization

The same way the myocardium needs to be perfused for the heart to beat, when it has reached a certain size, tumor tissue needs to be perfused by enough blood to grow. It thus triggers the creation of new blood vessels (angiogenesis) to continue to grow. The interaction of tumor and its micro-environment is an active field of research. One of the challenges is that phenomena (tumor cell proliferation and death, blood vessel adaptation, nutrient transport and diffusion, etc) occur at different scales. A multi-scale approach is thus being developed to tackle this issue. The long term objective is to predict the efficiency of drugs and optimize therapy of cancer.

3.2.4. Respiratory tract modeling

We aim at developing a multiscale model of the respiratory tract. Intraparenchymal airways distal from generation 7 of the tracheobronchial tree (TBT), which cannot be visualized by common medical imaging techniques, are modeled either by a single simple model or by a model set according to their order in TBT. The single model is based on straight pipe fully developed flow (Poiseuille flow in steady regimes) with given alveolar pressure at the end of each compartment. It will provide boundary conditions at the bronchial ends of 3D TBT reconstructed from imaging data. The model set includes three serial models. The generation down to the pulmonary lobule will be modeled by reduced basis elements. The lobular airways will be represented by a fractal homogenization approach. The alveoli, which are the gas exchange loci between blood and inhaled air, inflating during inspiration and deflating during expiration, will be described by multiphysics homogenization.

SISYPHE Project-Team (section vide)

ALPINES Project-Team

3. Research Program

3.1. Overview

The research described here is directly relevant to several steps of the numerical simulation chain. Given a numerical simulation that was expressed as a set of differential equations, our research focuses on mesh generation methods for parallel computation, novel numerical algorithms for linear algebra, as well as algorithms and tools for their efficient and scalable implementation on high performance computers. The validation and the exploitation of the results will be performed with collaborators from applications and it will be based on the usage of existing tools. In summary, the topics studied in our group are the following:

- Numerical methods and algorithms
 - Mesh generation for parallel computation
 - Solvers for numerical linear algebra
 - Computational kernels for numerical linear algebra
- Validation on numerical simulations

3.2. Domain specific language - parallel FreeFem++

In the engineering, researchers, and teachers communities, there is a strong demand for simulation frameworks that are simple to install and use, efficient, sustainable, and that solve efficiently and accurately complex problems for which there are no dedicated tools or codes available. In our group we develop FreeFem++ (see <http://www.freefem.org/ff++>), a user dedicated language for solving PDEs. The goal of FreeFem++ is not to be a substitute for complex numerical codes, but rather to provide an efficient and relatively generic tool for:

- getting a quick answer to a specific problem,
- prototype the resolution of a new complex problem.

The current users of FreeFem++ are mathematicians, engineers, university professors, and students. In general for these users the installation of public libraries as MPI, MUMPS, Ipopt, Blas, lapack, OpenGL, fftw, scotch, is a very difficult problem. For this reason, the authors of FreeFem++ have created a user friendly language, and over years have enriched its capabilities and provided tools for compiling FreeFem++ such that the users do not need to have special knowledge of computer science. This leads to an important work on porting the software on different emerging architectures.

Today, the main components of parallel FreeFem++ are:

1. definition of a coarse grid,
2. splitting of the coarse grid,
3. mesh generation of all subdomains of the coarse grid, and construction of parallel data structures for vectors and sparse matrices from the mesh of the subdomain,
4. call to a linear solver,
5. analysis of the result.

All these components are parallel, except for point (5) which is not in the focus of our research. However for the moment, the parallel mesh generation algorithm is very simple and not sufficient, for example it addresses only polygonal geometries. Having a better parallel mesh generation algorithm is one of the goals of our project. In addition, in the current version of FreeFem++, the parallelism is not hidden from the user, it is done through direct calls to MPI. Our goal is also to hide all the MPI calls in the specific language part of FreeFem++.

3.3. Solvers for numerical linear algebra

Iterative methods are widely used in industrial applications, and preconditioning is the most important research subject here. Our research considers domain decomposition methods and iterative methods and its goal is to develop solvers that are suitable for parallelism and that exploit the fact that the matrices are arising from the discretization of a system of PDEs on unstructured grids.

One of the main challenges that we address is the lack of robustness and scalability of existing methods as incomplete LU factorizations or Schwarz-based approaches, for which the number of iterations increases significantly with the problem size or with the number of processors. This is often due to the presence of several low frequency modes that hinder the convergence of the iterative method. To address this problem, we study direction preserving solvers in the context of multilevel domain decomposition methods with adaptive coarse spaces and multilevel incomplete decompositions. A judicious choice for the directions to be preserved through filtering or low rank approximations allows us to alleviate the effect of low frequency modes on the convergence.

We also focus on developing boundary integral equation methods that would be adapted to the simulation of wave propagation in complex physical situations, and that would lend themselves to the use of parallel architectures, which includes devising adapted domain decomposition approaches. The final objective is to bring the state of the art on boundary integral equations closer to contemporary industrial needs.

3.4. Computational kernels for numerical linear algebra

The design of new numerical methods that are robust and that have well proven convergence properties is one of the challenges addressed in Alpines. Another important challenge is the design of parallel algorithms for the novel numerical methods and the underlying building blocks from numerical linear algebra. The goal is to enable their efficient execution on a diverse set of node architectures and their scaling to emerging high-performance clusters with an increasing number of nodes.

Increased communication cost is one of the main challenges in high performance computing that we address in our research by investigating algorithms that minimize communication, as communication avoiding algorithms. We propose to integrate the minimization of communication into the algorithmic design of numerical linear algebra problems. This is different from previous approaches where the communication problem was addressed as a scheduling or as a tuning problem. The communication avoiding algorithmic design is an approach originally developed in our group since 2007 (initially in collaboration with researchers from UC Berkeley and CU Denver). While at mid term we focus on reducing communication in numerical linear algebra, at long term we aim at considering the communication problem one level higher, during the parallel mesh generation tool described earlier.

DYOGENE Project-Team

3. Research Program

3.1. Network Calculus

Network calculus [50] is a theory for obtaining deterministic upper bounds in networks that has been developed by R. Cruz [42], [43]. From the modelling point of view, it is an algebra for computing and propagating constraints given in terms of envelopes. A flow is represented by its cumulative function $R(t)$ (that is, the amount of data sent by the flow up to time t). A constraint on a flow is expressed by an arrival curve $\alpha(t)$ that gives an upper bound for the amount of data that can be sent during any interval of length t . Flows cross service elements that offer guarantees on the service. A constraint on a service is a service curve $\beta(t)$ that is used to compute the amount of data that can be served during an interval of length t . It is also possible to define in the same way minimal arrival curves and maximum service curves. Then such constraints envelop the processes and the services. Network calculus enables the following operations:

- computing the exact output cumulative function or at least bounding functions;
- computing output constraints for a flow (like an output arrival curve);
- computing the remaining service curve (that is, the service that of not used by the flows crossing a server);
- composing several servers in tandem;
- giving upper bounds on the worst-case delay and backlog (bounds are tight for a single server or a single flow).

The operations used for this are an adaptation of filtering theory to $(\min, +)$: $(\min, +)$ convolution and deconvolution, sub-additive closure.

We investigate the complexity of computing exact worst-case performance bounds in network calculus and to develop algorithms that present a good trade off between algorithmic efficiency and accuracy of the bounds.

3.2. Perfect Simulation

Simulation approaches can be used to efficiently estimate the stationary behavior of Markov chains by providing independent samples distributed according to their stationary distribution, even when it is impossible to compute this distribution numerically.

The classical Markov Chain Monte Carlo simulation techniques suffer from two main problems:

- The convergence to the stationary distribution can be very slow, and it is in general difficult to estimate;
- Even if one has an effective convergence criterion, the sample obtained after any finite number of iterations is biased.

To overcome these issues, Propp and Wilson [51] have introduced a perfect sampling algorithm (PSA) that has later been extended and applied in various contexts, including statistical physics [46], stochastic geometry [48], theoretical computer science [40], and communications networks [39], [45] (see also the annotated bibliography by Wilson [56]).

Perfect sampling uses coupling arguments to give an unbiased sample from the stationary distribution of an ergodic Markov chain on a finite state space \mathcal{X} . Assume the chain is given by an update function Φ and an i.i.d. sequence of innovations $(U_n)_{n \in \mathbb{Z}}$, so that

$$X_{n+1} = \Phi(X_n, U_{n+1}). \quad (1)$$

The algorithm is based on a backward coupling scheme: it computes the trajectories from all $x \in \mathcal{X}$ at some time in the past $t = -T$ until time $t = 0$, using the same innovations. If the final state is the same for all trajectories (i.e. $|\{\Phi(x, U_{-T+1}, \dots, U_0) : x \in \mathcal{X}\}| = 1$, where $\Phi(x, U_{-T+1}, \dots, U_0) := \Phi(\Phi(x, U_{-T+1}), U_{-T+2}, \dots, U_0)$ is defined by induction on T), then we say that the chain has globally coupled and the final state has the stationary distribution of the Markov chain. Otherwise, the simulations are started further in the past.

Any ergodic Markov chain on a finite state space has a representation of type (1) that couples in finite time with probability 1, so Propp and Wilson's PSA gives a "perfect" algorithm in the sense that it provides an *unbiased* sample in *finite time*. Furthermore, the stopping criterion is given by the coupling from the past scheme, and knowing the explicit bounds on the coupling time is not needed for the validity of the algorithm.

However, from the computational side, PSA is efficient only under some monotonicity assumptions that allow reducing the number of trajectories considered in the coupling from the past procedure only to extremal initial conditions. Our goal is to propose new algorithms solving this issue by exploiting semantic and geometric properties of the event space and the state space.

3.3. Stochastic Geometry

Stochastic geometry [54] is a rich branch of applied probability which allows one to quantify random phenomena on the plane or in higher dimension. It is intrinsically related to the theory of point processes. Initially its development was stimulated by applications to biology, astronomy and material sciences. Nowadays it is also widely used in image analysis. It provides a way of estimating and computing "spatial averages". A typical example, with obvious communication implications, is the so called Boolean model, which is defined as the union of discs with random radii (communication ranges) centered at the points of a Poisson point process (user locations) of the Euclidean plane (e.g., a city). A first typical question is that of the prediction of the fraction of the plane which is covered by this union (statistics of coverage). A second one is whether this union has an infinite component or not (connectivity). Further classical models include shot noise processes and random tessellations. Our research consists of analyzing these models with the aim of better understanding wireless communication networks in order to predict and control various network performance metrics. The models require using techniques from stochastic geometry and related fields including point processes, spatial statistics, geometric probability, percolation theory.

3.4. Information Theory

Classical models of stochastic geometry (SG) are not sufficient for analyzing wireless networks as they ignore the specific nature of radio channels.

Consider a wireless communication network made of a collection of nodes which in turn can be transmitters or receivers. At a given time, some subset of this collection of nodes simultaneously transmit, each toward its own receiver. Each transmitter–receiver pair in this snapshot requires its own wireless link. For each such wireless link, the power of the signal received from the link transmitter is jammed by the powers of the signals received from the other transmitters. Even in the simplest model where the power radiated from a point decays in some isotropic way with Euclidean distance, the geometry of the location of nodes plays a key role within this setting since it determines the signal to interference and noise ratio (SINR) at the receiver of each such link and hence the possibility of establishing simultaneously this collection of links at a given bit rate, as shown by information theory (IT). In this definition, the interference seen by some receiver is the sum of the powers of the signals received from all transmitters excepting its own. The SINR field, which is of an essentially geometric nature, hence determines the connectivity and the capacity of the network in a broad sense. The essential point here is that the characteristics and even the feasibilities of the radio links that are simultaneously active are strongly interdependent and determined by the geometry. Our work is centered on the development of an IT-aware stochastic geometry addressing this interdependence.

3.5. The Cavity Method for Network Algorithms

The cavity method combined with geometric networks concepts has recently led to spectacular progresses in digital communications through error-correcting codes. More than fifty years after Shannon's theorems, some coding schemes like turbo codes and low-density parity-check codes (LDPC) now approach the limits predicted by information theory. One of the main ingredients of these schemes is message-passing decoding strategies originally conceived by Gallager, which can be seen as direct applications of the cavity method on a random bipartite graph (with two types of nodes representing information symbols and parity check symbols, see [52]).

Modern coding theory is only one example of application of the cavity method. The concepts and techniques developed for its understanding have applications in theoretical computer science and a rich class of *complex systems*, in the field of networking, economics and social sciences. The cavity method can be used both for the analysis of randomized algorithms and for the study of random ensembles of computational problems representative real-world situations. In order to analyze the performance of algorithms, one generally defines a family of instances and endows it with a probability measure, in the same way as one defines a family of samples in the case of spin glasses or LDPC codes. The discovery that the hardest-to-solve instances, with all existing algorithms, lie close to a *phase transition* boundary has spurred a lot of interest. Theoretical physicists suggest that the reason is a structural one, namely a change in the geometry of the set of solutions related to the *replica symmetry breaking* in the cavity method. Phase transitions, which lie at the core of statistical physics, also play a key role in computer science [53], signal processing [44] and social sciences [47]. Their analysis is a major challenge, that may have a strong impact on the design of related algorithms.

We develop mathematical tools in the theory of discrete probabilities and theoretical computer science in order to contribute to a rigorous formalization of the cavity method, with applications to network algorithms, statistical inference, and at the interface between computer science and economics (EconCS).

3.6. Statistical Learning

Sparse graph structures are useful in a number of information processing tasks where the computational problem can be described as follows: infer the values of a large collection of random variables, given a set of constraints or observations, that induce relations among them. Similar design ideas have been proposed in sensing and signal processing and have applications in coding [41], network measurements, group testing or multi-user detection. While the computational problem is generally hard, sparse graphical structures lead to low-complexity algorithms that are very effective in practice. We develop tools in order to contribute to a precise analysis of these algorithms and of their gap to optimal inference which remains a largely open problem.

A second line of activities concerns the design of protocols and algorithms enabling a transmitter to learn its environment (the statistical properties of the channel quality to the corresponding receiver, as well as their interfering neighbouring transmitters) so as to optimise their transmission strategies and to fairly and efficiently share radio resources. This second objective calls for the development and use of machine learning techniques (e.g. bandit optimisation).

GANG Project-Team

3. Research Program

3.1. Graph and Combinatorial Algorithms

We focus on two approaches for designing algorithms for large graphs: decomposing the graph and relying on simple graph traversals.

3.1.1. Graph Decompositions

We study new decompositions schemes such as 2-join, skew partitions and others partition problems. These graph decompositions appeared in the structural graph theory and are the basis of some well-known theorems such as the Perfect Graph Theorem. For these decompositions there is a lack of efficient algorithms. We aim at designing algorithms working in $O(nm)$ since we think that this could be a lower bound for these decompositions.

3.1.2. Graph Search

We more deeply study multi-sweep graph searches. In this domain a graph search only yields a total ordering of the vertices which can be used by the subsequent graph searches. This technique can be used on huge graphs and do not need extra memory. We already have obtained preliminary results in this direction and many well-known graph algorithms can be put in this framework. The idea behind this approach is that each sweep discovers some structure of the graph. At the end of the process either we have found the underlying structure (for example an interval representation for an interval graph) or an approximation of it (for example in hard discrete optimization problems). We envision applications to exact computations of centers in huge graphs, to underlied combinatorial optimization problems, but also to networks arising in Biology.

3.1.3. Graph Exploration

In the course of graph exploration, a mobile agent is expected to regularly visit all the nodes of an unknown network, trying to discover all its nodes as quickly as possible. Our research focuses on the design and analysis of agent-based algorithms for exploration-type problems, which operate efficiently in a dynamic network environment, and satisfy imposed constraints on local computational resources, performance, and resilience. Our recent contributions in this area concern the design of fast deterministic algorithms for teams of agents operating in parallel in a graph, with limited or no persistent state information available at nodes. We plan further studies to better understand the impact of memory constraints and of the availability of true randomness on efficiency of the graph exploration process.

3.2. Distributed Computing

The distributed community can be viewed as the union of two sub-communities. This is true even in our team. Even though they are not completely disjoint, they are disjoint enough not to leverage each other's results. At a high level, one is mostly interested in timing issues (clock drifts, link delays, crashes, etc.) while the other one is mostly interested in spatial issues (network structure, memory requirements, etc.). Indeed, one sub-community is mostly focusing on the combined impact of asynchronism and faults on distributed computation, while the other addresses the impact of network structural properties on distributed computation. Both communities address various forms of computational complexities, through the analysis of different concepts. This includes, e.g., failure detectors and wait-free hierarchy for the former community, and compact labeling schemes and computing with advice for the latter community. We have the ambitious project to achieve the reconciliation between the two communities by focusing on the same class of problems, the yes/no-problems, and establishing the scientific foundations for building up a consistent theory of computability and complexity for distributed computing. The main question addressed is therefore: is the absence of globally coherent computational complexity theories covering more than fragments of distributed computing, inherent

to the field? One issue is obviously the types of problems located at the core of distributed computing. Tasks like consensus, leader election, and broadcasting are of very different nature. They are not *yes-no* problems, neither are they minimization problems. Coloring and Minimal Spanning Tree are optimization problems but we are often more interested in constructing an optimal solution than in verifying the correctness of a given solution. Still, it makes full sense to analyze the *yes-no* problems corresponding to checking the validity of the output of tasks. Another issue is the power of individual computation. The FLP impossibility result as well as Linial's lower bound hold independently from the individual computational power of the involved computing entities. For instance, the individual power of solving NP-hard problems in constant time would not help overcoming these limits which are inherent to the fact that computation is distributed. A third issue is the abundance of models for distributed computing frameworks, from shared memory to message passing, spanning all kinds of specific network structures (complete graphs, unit-disk graphs, etc.) and or timing constraints (from complete synchronism to full asynchronism). There are however models, typically the wait-free model and the LOCAL model, which, though they do not claim to reflect accurately real distributed computing systems, enable focusing on some core issues. Our research program is ongoing to carry many important notions of Distributed Computing into a *standard* computational complexity.

3.3. Network Algorithms and Analysis

Based on our scientific foundation on both graph algorithms and distributed algorithms, we plan to analyze the behavior of various networks such as future Internet, social networks, overlay networks resulting from distributed applications or online social networks.

3.3.1. Information Dissemination

One of the key aspects of networks resides in the dissemination of information among the nodes. We aim at analyzing various procedures of information propagation from dedicated algorithms to simple distributed schemes such as flooding. We also consider various models, where noise can alter information as it propagates or where memory of nodes is limited for example.

3.3.2. Routing Paradigms

We try to explore new routing paradigms such as greedy routing in social networks for example. We are also interested in content centric networking where routing is based on content name rather than content address. One of our target is multiple path routing: how to design forwarding tables providing multiple disjoint paths to a destination?

3.3.3. Beyond Peer-to-Peer

Based on our past experience of peer-to-peer application design, we would like to broaden the spectrum of distributed applications where new efficient algorithms and analysis can be performed. We especially target online social networks if we see them as collaborative tools for exchanging information. A basic question resides in making the right connections for gathering filtered and accurate information with sufficient coverage.

3.3.4. SAT and Forwarding Information Verification

As forwarding tables of networks grow and are sometimes manually modified, the problem of verifying forwarding information becomes critical and has recently gained in interest. Some problems that arise in network verification such as loop detection for example, may be naturally encoded as Boolean Satisfiability problems. Beside the theoretical interest of this encoding in complexity proofs, it has also a practical value for solving these problems by taking advantage of the many efficient Satisfiability testing solvers. Indeed, SAT solvers have proved to be very efficient in solving problems coming from various areas (Circuit Verification, Dependency and Conflicts in Software distributions...) and encoded in Conjunctive Normal Form. To test an approach using SAT solvers in network verification, one need to collect data sets from real network and to develop good models for generating realistic networks. The technique of encoding and the solvers themselves need to be adapted to this kind of problems. All this represent a rich experimental field of future research.

3.3.5. Network Analysis

Finally, we are interested in analyzing the structural properties of practical networks. This can include diameter computation or ranking of nodes. As we mostly consider large networks, we are often interested in efficient heuristics. Ideally, we target heuristics that give exact answer although fast computation time is not guaranteed for all networks. We already have designed such heuristics for diameter computation; understanding the structural properties that enable fast computation time in practice is still an open question.

HIPERCOM2 Team

3. Research Program

3.1. Methodology of telecommunication algorithm evaluation

We develop our performance evaluation tools towards deterministic performance and probabilistic performance. Our tools range from mathematical analysis to simulation and real life experiment of telecommunication algorithms.

One cannot design good algorithms without good evaluation models. Hipercom project team has an historically strong experience in performance evaluation of telecommunication systems, notably when they have multiple access media. We consider two main methodologies:

- Deterministic performance analysis,
- Probabilistic performance analysis

In the deterministic analysis, the evaluation consists in identifying and quantifying the worst case scenario for an algorithm in a given context. For example to evaluate an end-to-end delay. Mathematically it consists into handling a $(\max,+)$ algebra. Since such algebra is not commutative, the complexity of the evaluation of an end-to-end delay frequently grows exponentially with the number of constraints. Therefore the main issue in the deterministic evaluation of performance is to find bounds easier to compute in order to have practical results in realistic situations.

In the probabilistic analysis of performance, one evaluate the behavior of an algorithm under a set of parameters that follows a stochastic model. For example traffic may be randomly generated, nodes may move randomly on a map. The pioneer works in this area come from Knuth (1973) who has systematized this branch. In the domain of telecommunication, the domain has started a significant rise with the appearance of the problematic of collision resolution in a multiple access medium. With the rise of wireless communication, new interesting problems have been investigated.

The analysis of algorithm can rely on analytical methodology which provides the better insight but is practical in very simplistic models. Simulation tools can be used to refine results in more complicated models. At the end of the line, we proceed with real life experiments. To simplify, experiments check the algorithms with 10 nodes in maximum, simulations with 100 nodes maximum, analytical tools with more 1,000 nodes, so that the full range of applicability of the algorithms is investigated.

3.2. Traffic and network architecture modeling

One needs good and realistic models of communication scenarios in order to provide pertinent performance evaluation of protocols. The models must assess the following key points:

- The architecture and topology: the way the nodes are structured within the network
- The mobility: the way the nodes move
- The dynamics: the way the nodes change status
- The traffic: the way the nodes communicate

For the architecture there are several scales. At the internet scale it is important to identify the patterns which dictate the node arrangement. For example the internet topology involves many power law distribution in node degree, link capacities, round trip delays. These parameters have a strong impact in the performance of the global network. At a smaller scale there is also the question how the nodes are connected in a wireless network. There is a significant difference between indoor and outdoor networks. The two kinds of networks differ on wave propagation. In indoor networks, the obstacles such as walls, furniture, etc, are the main source of signal attenuations. In outdoor networks the main source of signal attenuation is the distance to the emitter. This lead to very different models which vary between the random graph model for indoor networks to the unit graph model for outdoor networks.

The mobility model is very important for wireless network. The way nodes move may impact the performance of the network. For example it determines when the network splits in distinct connected components or when these components merge. With random graph models, the mobility model can be limited to the definition of a link status holding time. With unit disk model the mobility model will be defined according to random speed and direction during random times or random distances. There are some minor complications on the border of the map.

The node dynamic addresses the elements that change inside the node. For example its autonomy, its bandwidth requirement, the status of server, client, etc. Pair to pair networks involve a large class of users who frequently change status. In a mobile ad hoc network, nodes may change status just by entering or leaving the coverage area.

The traffic model is very most important. There are plenty of literature about traffic models which arose when Poisson models was shown not to be accurate for real traffics, on web or on local area networks. Natural traffic shows long range dependencies that do not exist in Poisson traffic. There are still strong issues about the origin of this long range dependencies which are debated, however they have a great impact on network performance since congestions are more frequent. The origin are either from the distribution of file sizes exchanged over the net, or from the protocols used to exchange them. One way to model the various size is to consider on/off sources. Every time a node is on it transfers a file of various size. The TCP protocol has also an impact since it keeps a memory on the network traffic. One way to describe it is to use an on/off model (a source sending packets in transmission windows) and to look at the superposition of these on/off sources.

3.3. Algorithm design, evaluation and implementation

The conception of algorithms is an important focus of the team. We specify algorithms in the perspective of achieving the best performance for communication. We also strive to embed those algorithms in protocols that involve the most legacy from existing technologies (Operating systems, internet, Wifi). Our aim with this respect is to allow code implementations for real life experiment or embedded simulation with existing network simulators. The algorithm specified by the project ranges from multiple access schemes, wireless ad hoc routing, to deployment of wireless sensor nodes as well as joint time slot and channel assignment in wireless networks. In any of these cases the design emphasize the notions of performance, robustness and flexibility. For example, a flooding technique in mobile ad hoc network should save bandwidth but should not stick too much close to optimal in order to be more reactive to frequent topology changes. Some telecommunication problems have NP hard optimal solution, and an implementable algorithm should be portable on very low power processing unit (e.g. sensors). Compromise have to be found and quantified with respect to nearly optimal solution.

3.4. Simulation of network algorithms and protocols

The performance of algorithms and protocols designed by the team have to be evaluated in various conditions: various configurations and various scenarii. The team uses different simulation tools. Historically, the first one was NS2 and some deployment algorithms are developed with NS2, taking advantage of its library and our previous works. We are now contributing to the development of NS3, enriching it with new modules (e.g. wireless medium access). For rapid simulation results and to validate design choices, we resort to Java home-made simulation tools (e.g. joint time slot and channel allocation).

MIMOVE Team

3. Research Program

3.1. Introduction

MiMove targets research enabling next-generation mobile distributed systems, from their conception and design to their runtime support. These systems are challenged by their own success and consequent massive growth, as well as by the present and future, fast evolving, global networking and computing environment. This context is well-captured by the Future Internet vision, whose mobile constituents are becoming the norm rather than the exception. MiMove's research topics relate to a number of scientific domains with intensive ongoing research, such as ubiquitous computing, self-adaptive systems, wireless sensor networks, participatory sensing and social networks. In the following, we discuss related state-of-the-art research – in particular work focusing on middleware for mobile systems – and we identify the open research challenges that drive our work.

3.2. Emergent mobile distributed systems

Emergent mobile distributed systems promise to provide solutions to the complexity of the current and future computing and networking environments as well as to the ever higher demand for ubiquitous mobile applications, in particular being a response to the volatile and evolving nature of both the former and the latter. Hence, such systems have gained growing interest in the research literature. Notably, research communities have been formed around *self-adaptive systems* and *autonomic systems*, for which various overlapping definitions exist [84]. Self-adaptive systems are systems that are able to adapt themselves to uncertain execution environments, while autonomic systems have been defined as having one or more characteristics known as *self-** properties, including self-configuring, self-healing, self-optimizing and self-protecting [66]. Self-adaptive or autonomic systems typically include an adaptation loop comprising *modeling*, *monitoring*, *analyzing*, *deciding* and *enactment* processes. The adaptation loop provides feedback about changes in the system and its environment to the system itself, which adjusts itself in response. Current research on emergent distributed systems, including mobile ones, addresses all the dimensions of the adaptation loop [44], [39], [74], [95].

In our previous work, we introduced the paradigm of *emergent middleware*, which enables networked systems with heterogeneous behaviors to coordinate through adequate interaction protocols that emerge in an automated way [62], [41], [40]. A key point of that work is the combined study of the application- and middleware-layer behaviors, while current efforts in the literature tend to look only at one layer, either the application [60] or the middleware [34], [61], and take the other for granted (i.e., homogeneous, allowing direct coordination). Furthermore, the uncertainty of the computing and networking environments that is intrinsic to emergent mobile distributed systems [53] calls for taking into account also the underlying network and computational resources in a cross-layer fashion. In another line of work, we studied cross-integration of heterogeneous interaction paradigms at the middleware layer (message passing versus event-based and data sharing), where we investigate functional and QoS semantics of paradigms across their interconnections [55], [65]. Our focus there is to grasp the relation between individual and end-to-end semantics when bridging heterogeneous interaction protocols. In contrast, existing research efforts typically focus on emergent or evolving properties in homogeneous settings [54]. Last but not least, integrating heterogeneous mobile distributed systems into emergent compositions raises the question of dependability. More specifically, the overall correctness of the composition with respect to the individual requirements of the constituent systems can be particularly hard to ensure due to their heterogeneity. Again, current approaches typically deal with homogeneous constraints for dependability [51], [97], [52] with few exceptions [50].

As evident from the above, there is considerable interest and intensive research on emergent mobile distributed systems, while at the same time there are key research questions that remain open despite initial relevant work, including ours, which are summarized in the following:

- How to effectively deal with the combined impact on emergent properties of the different functional layers of mobile distributed systems (e.g., [62], [41], [40], [81])?
- How to perceive and model emergent properties in space and in time across volatile compositions of heterogeneous mobile distributed systems (e.g., [55], [65])?
- How to produce dependable emergent mobile distributed systems, i.e., systems that correctly meet their requirements, despite uncertainty in their emergence and execution exacerbated by heterogeneity (e.g., [50])?

3.3. Large-scale mobile sensing and actuation

In the past decade, the increasingly low cost of MEMS⁰ devices and low-power microprocessors has led to a significant amount of research into mobile sensing and actuation. The results of this are now reaching the general public, going beyond the largely static use of sensors in scenarios such as agriculture and waste-water management, into increasingly *mobile* systems. These include sensor-equipped smartphones and personal wearable devices focused on the idea of a “quantified self”, gathering data about a user’s daily habits in order to enable them to improve their well-being. However, in spite of significant advances, the key challenges of these systems arise from largely the same attributes as those of early envisioned mobile systems, introduced in [88] and re-iterated in [87]: relative resource-poverty in terms of computation and communication, variable and unreliable connectivity, and limitations imposed by a finite energy source. These remain true even though modern mobile devices are significantly more powerful compared to their ancestors; the work we expect them to do has increased, and the computation and storage abilities available through fixed infrastructure such as the cloud are larger by order of magnitudes than any single mobile device. The design of algorithms and protocols to efficiently coordinate the sensing, processing, and actuation capabilities of the large number of mobile devices in future systems is a core area of MiMove’s research.

Precisely, the focus of MiMove’s research interests lies mostly in the systems resulting from the increased popularity of sensor-equipped smart devices that are carried by people, which has led to the promising field of *mobile phone sensing* or *mobile crowd-sensing* [71], [67]. The paradigm is powerful, as it allows overcoming the inherent limitation of traditional sensing techniques that require the deployment of dedicated fixed sensors (e.g., see work on noise mapping using the microphones in users’ telephones [82]). Specifically, we are interested in the challenges below, noting that initial work to address them already exists, including that by team members:

- How to efficiently manage the large scale that will come to the fore when millions, even billions of devices will need to be managed and queried simultaneously (e.g., [93], [57])?
- How to efficiently coordinate the available devices, including resource-poor mobile devices and the more-capable cloud infrastructure (e.g., [80], [48], [86], [77])?
- How to guarantee dependability in a mobile computing environment (e.g., [47], [92], [43])?
- How to ensure that the overhead of sensing does not lead to a degraded performance for the user (e.g., [69], [48])?

3.4. Mobile social crowd-sensing

Mobile crowd-sensing as introduced in Section 3.3 is further undergoing a transformation due to the widespread adoption of social networking. The resulting mobile *social* crowd-sensing may be qualified as “*people-centric sensing*” and roughly subdivides into two categories [70]: i) *participatory sensing*, and ii) *opportunistic sensing*. Participatory sensing entails direct involvement of humans controlling the mobile devices, while opportunistic sensing requires the mobile device itself to determine whether or not to perform

⁰Micro-Electro-Mechanical Systems.

the sensing task. Orthogonally to the above categorization, mobile sensing can be [67]: i) *personal sensing*, mostly to monitor a person's context and well-being; ii) *social sensing*, where updates are about the social and emotional statuses of individuals; or iii) *urban (public) sensing*, where public data is generated by the public and for the public to exploit. Personal sensing is aimed towards personal monitoring and involves one or just a few devices in direct relationship with their custodian. For instance, SoundSense [75] is a system that enables each person's mobile device to learn the types of sounds the owner encounters through unsupervised learning. Another application example relates to the sensing-based detection of the users' transportation mode by using their smartphones [59]. In social sensing, the mobile device or its owner decides what social information to share about the owner or the owner's environment, with an individual or group of friends [67], [49], [64], [35], [79]. Social sensing is mostly participatory. Therefore, it is the custodian of the device who determines when and where data should be generated. Social participatory sensing is closely related to social networking [76]. On the other hand, within opportunistic social sensing, the underlying system is in charge of acquiring needed data through relevant probes, as opposed to having the end-user providing them explicitly [38], [63], [36]. In urban sensing, also known as public sensing, data can be generated by everyone (or their devices) and exploited by everyone for public knowledge, including environment monitoring, or traffic updates [67]. In participatory urban sensing, users participate in providing information about the environment by exploiting the sensors/actuators embedded in their devices (which can be smartphones, vehicles, tablets, etc.) [67]. However data is only generated according to the owner's willingness to participate. Participatory urban sensing is especially characterized by scale issues at the data level, where data is generated by numerous individuals and should be processed and aggregated for knowledge to be inferred, involving adequate data scaling approaches [56]. Ikarus [96] is an example of participatory sensing, where data is collected by a large number of paragliders throughout their flights. The focus is on aggregating the data and rendering the results on a thermal map.

As outlined above, mobile social crowd-sensing has been a very active field of research for the last few years with various applications being targeted. However, effectively enabling mobile social crowd-sensing still raises a number of challenges, for which some early work may be identified:

- How to ensure that the system delivers the right quality of service, e.g., in terms of user-perceived delay, in spite of the resource constraints of mobile systems (e.g., [83])?
- How to guarantee the right level of privacy (e.g., [46], [85])?
- How to ensure the right level of participation from end-users so that mobile sensing indeed becomes a relevant source of accurate knowledge, which relates to eliciting adequate incentive mechanisms [98], in particular based on the understanding of mobile application usage [90], [89]?
- How to enrich sensor-generated content that is quantitative with user-generated one, thereby raising the issue of leveraging highly unstructured data while benefiting from a rich source of knowledge (e.g., sensing the crowdedness of a place combined with the feeling of people about the crowdedness, which may hint on the place's popularity as much as on discomfort)?

MUSE Team

3. Research Program

3.1. Active probing methods

We are developing methods that actively introduce probes in the network to discover properties of the connected devices and network segments. We are focusing in particular on methods to discover properties of home networks (connected devices and their types) and to distinguish if performance bottlenecks lie within the home network versus outside. Our goal is to develop adaptative methods that can leverage the collaboration of the set of available devices (including end-user devices and the home router, depending on which devices are running the measurement software).

3.2. Passive monitoring methods

This part our research develops methods that simply observe network traffic to infer the performance of networked applications and the location of performance bottlenecks, as well as to extract patterns of web content consumption. We are working on techniques to collect network traffic both at user's end-devices and at home routers. We also have access to network traffic traces collected on a campus network and on a large European broadband access provider.

3.3. Inferring user online experience

We are developing hybrid measurement methods that combine passive network measurement techniques to infer application performance with techniques from HCI to measure user perception. We will later use the resulting datasets to build models of user perception of network performance based only on data that we can obtain automatically from the user device or from user's traffic observed in the network.

3.4. Content summarisation

We are working on methods to summarise a set of reviews (for example, movie reviews from Rotten Tomatoes or IMDB; or restaurant reviews from Yelp) with a set of representative tags. Each tag is a sequence of two or three words. In parallel, we are building a mobile app that allows users to directly enter tags instead of free-text reviews.

RAP Project-Team

3. Research Program

3.1. Design and Analysis of Algorithms

Data Structures, Stochastic Algorithms

The general goal of the research in this domain is of designing algorithms to analyze and control the traffic of communication networks. The team is currently involved in the design of algorithms to allocate bandwidth in optical networks and also to allocate resources in large distributed networks. See the corresponding sections below.

The team also pursues analysis of algorithms and data structures in the spirit of the former Algorithms team. The team is especially interested in the ubiquitous divide-and-conquer paradigm and its applications to the design of search trees, and stable collision resolution protocols.

3.2. Scaling of Markov Processes

The growing complexity of communication networks makes it more difficult to apply classical mathematical methods. For a one/two-dimensional Markov process describing the evolution of some network, it is sometimes possible to write down the equilibrium equations and to solve them. The key idea to overcome these difficulties is to consider the system in limit regimes. This list of possible renormalization procedures is, of course, not exhaustive. The advantages of these methods lie in their flexibility to various situations and to the interesting theoretical problems they raised.

A fluid limit scaling is a particularly important means to scale a Markov process. It is related to the first order behavior of the process and, roughly speaking, amounts to a functional law of large numbers for the system considered.

A fluid limit keeps the main characteristics of the initial stochastic process while some second order stochastic fluctuations disappear. In “good” cases, a fluid limit is a deterministic function, obtained as the solution of some ordinary differential equation. As can be expected, the general situation is somewhat more complicated. These ideas of rescaling stochastic processes have emerged recently in the analysis of stochastic networks, to study their ergodicity properties in particular.

3.3. Structure of random networks

This line of research aims at understanding the global structure of stochastic networks (connectivity, magnitude of distances, etc) via models of random graphs. It consists of two complementary foundational and applied aspects of connectivity.

RANDOM GRAPHS, STATISTICAL PHYSICS AND COMBINATORIAL OPTIMIZATION. The connectivity of usual models for networks based on random graphs models (Erdős–Rényi and random geometric graphs) may be tuned by adjusting the average degree. There is a *phase transition* as the average degree approaches one, a *giant* connected component containing a positive proportion of the nodes suddenly appears. The phase of practical interest is the *supercritical* one, when there is at least a giant component, while the theoretical interest lies at the *critical phase*, the break-point just before it appears.

At the critical point there is not yet a macroscopic component and the network consists of a large number of connected component at the mesoscopic scale. From a theoretical point of view, this phase is most interesting since the structure of the clusters there is expected (heuristically) to be *universal*. Understanding this phase and its universality is a great challenge that would impact the knowledge of phase transitions in all high-dimensional models of *statistical physics* and *combinatorial optimization*.

RANDOM GEOMETRIC GRAPHS AND WIRELESS NETWORKS. The level of connection of the network is of course crucial, but the *scalability* imposes that the underlying graph also be *sparse*: trade offs must be made, which required a fine evaluation of the costs/benefits. Various direct and indirect measures of connectivity are crucial to these choices: What is the size of the overwhelming connected component? When does complete connectivity occur? What is the order of magnitude of distances? Are paths to a target easy to find using only local information? Are there simple broadcasting algorithms? Can one put an end to viral infections? How much time for a random crawler to see most of the network?

NAVIGATION AND POINT LOCATION IN RANDOM MESHES. Other applications which are less directly related to networks include the design of improved navigation or point location algorithms in geometric meshes such as the Delaunay triangulation build from random point sets. There the graph model is essentially fixed, but the constraints it imposes raise a number of challenging problems. The aim is to prove performance guarantees for these algorithms which are used in most manipulations of the meshes.

REGAL Project-Team

3. Research Program

3.1. Research rationale

As society relies more and more on computers, responsiveness, correctness and security are increasingly critical. At the same time, systems are growing larger, more parallel, and more unpredictable. Our research agenda is to design Computer Systems that remain correct and efficient despite this increased complexity and in spite of conflicting requirements. The term “*Computer Systems*” is interpreted broadly,⁰ and includes system architecture, operating systems, distributed systems, multiprocessor systems, and touches on related areas such as computer networks, distributed databases or support for big data. The interests of the Regal group cover the whole spectrum from theory to experimentation, with a strong focus on algorithm design and implementation.

This holistic approach allows us to address related problems at different levels. It also permits us to efficiently share knowledge and expertise, and is a source of originality.

Computer Systems is a rapidly evolving domain, with strong interactions with industry. Two main evolutions in the Computer Systems area have strongly influenced our research activities:

3.1.1. Modern computer systems are increasingly parallel and distributed.

Ensuring the persistence, availability and consistency of data in a distributed setting is a major requirement: the system must remain correct despite slow networks, disconnection, crashes, failures, churn, and attacks. Ease of use, performance and efficiency are equally important for systems to be accepted. These requirements are somewhat conflicting, and there are many algorithmic and engineering trade-offs, which often depend on specific workloads or usage scenarios.

Years of research in distributed systems are now coming to fruition, and are being used by millions of users of web systems, peer-to-peer systems, gaming and social applications, or cloud computing. These new usages bring new challenges of extreme scalability and adaptation to dynamically-changing conditions, where knowledge of system state can only be partial and incomplete. The challenges of distributed computing listed above are subject to new trade-offs.

Innovative environments that motivate our research include cloud computing, geo-replication, edge clouds, peer-to-peer (P2P) systems, dynamic networks, and manycore machines. The scientific challenges are scalability, fault tolerance, security, dynamicity and the virtualization of the physical infrastructure. Algorithms designed for classical distributed systems, such as resource allocation, data storage and placement, and concurrent and consistent access to shared data, need to be revisited to work properly under the constraints of these new environments.

Regal focuses in particular on two key challenges in these areas: the adaptation of algorithms to the new dynamics of distributed systems and data management on large configurations.

3.1.2. Multicore architectures are everywhere.

The fine-grained parallelism offered by multicore architectures has the potential to open highly parallel computing to new application areas. To make this a reality, however, many issues, including issues that have previously arisen in distributed systems, need to be addressed. Challenges include obtaining a consistent view of shared resources, such as memory, and optimally distributing computations among heterogeneous architectures, such as CPUs, GPUs, and other specialized processors. As compared to distributed systems, in the case of multicore architectures, these issues arise at a more fine-grained level, leading to the need for different solutions and different cost-benefit trade-offs.

⁰This follows the definition from the journal of reference in our field, [ACM Transactions on Computer Systems](#).

Of particular interest to Regal are topics related to memory management in high-end multicore computers, such as garbage collection of very large memories and system support for massive databases of highly-structured data.

WHISPER Team

3. Research Program

3.1. Scientific Foundations

3.1.1. Program analysis

A fundamental goal of the research in the Whisper team is to elicit and exploit the knowledge found in existing code. To do this in a way that scales to a large code base, systematic methods are needed to infer code properties. We may build on either static [38], [40], [41] or dynamic analysis [57], [59], [64]. Static analysis consists of approximating the behavior of the source code from the source code alone, while dynamic analysis draws conclusions from observations of sample executions, typically of test cases. While dynamic analysis can be more accurate, because it has access to information about actual program behavior, obtaining adequate test cases is difficult. This difficulty is compounded for infrastructure software, where many, often obscure, cases must be handled, and external effects such as timing can have a significant impact. Thus, we expect to primarily use static analyses. Static analyses come in a range of flavors, varying in the extent to which the analysis is *sound*, *i.e.*, the extent to which the results are guaranteed to reflect possible run-time behaviors.

One form of sound static analysis is *abstract interpretation* [40]. In abstract interpretation, atomic terms are interpreted as sound abstractions of their values, and operators are interpreted as functions that soundly manipulate these abstract values. The analysis is then performed by interpreting the program in a compositional manner using these abstracted values and operators. Alternatively, *dataflow analysis* [48] iteratively infers connections between variable definitions and uses, in terms of local transition rules that describe how various kinds of program constructs may impact variable values. Schmidt has explored the relationship between abstract interpretation and dataflow analysis [69]. More recently, more general forms of symbolic execution [38] have emerged as a means of understanding complex code. In symbolic execution, concrete values are used when available, and these are complemented by constraints that are inferred from terms for which only partial information is available. Reasoning about these constraints is then used to prune infeasible paths, and obtain more precise results. A number of works apply symbolic execution to operating systems code [35], [36].

While sound approaches are guaranteed to give correct results, they typically do not scale to the very diverse code bases that are prevalent in infrastructure software. An important insight of Engler et al. [43] was that valuable information could be obtained even when sacrificing soundness, and that sacrificing soundness could make it possible to treat software at the scales of the kernels of the Linux or BSD operating systems. Indeed, for certain types of problems, on certain code bases, that may mostly follow certain coding conventions, it may mostly be safe to *e.g.*, ignore the effects of aliases, assume that variable values are unchanged by calls to unanalyzed functions, etc. Real code has to be understood by developers and thus cannot be too complicated, so such simplifying assumptions are likely to hold in practice. Nevertheless, approaches that sacrifice soundness also require the user to manually validate the results. Still, it is likely to be much more efficient for the user to perform a potentially complex manual analysis in a specific case, rather than to implement all possible required analyses and apply them everywhere in the code base. A refinement of unsound analysis is the CEGAR approach [39], in which a highly approximate analysis is complemented by a sound analysis that checks the individual reports of the approximate analysis, and then any errors in reasoning detected by the sound analysis are used to refine the approximate analysis. The CEGAR approach has been applied effectively on device driver code in tools developed at Microsoft [27]. The environment in which the driver executes, however, is still represented by possibly unsound approximations.

Going further in the direction of sacrificing soundness for scalability, the software engineering community has recently explored a number of approaches to code understanding based on techniques developed in the areas of natural language understanding, data mining, and information retrieval. These approaches view code, as well as other software-related artifacts, such as documentation and postings on mailing lists, as bags of words structured in various ways. Statistical methods are then used to collect words or phrases that seem to be highly correlated, independently of the semantics of the program constructs that connect them. The obliviousness to program semantics can lead to many false positives (invalid conclusions) [53], but can also highlight trends that are not apparent at the low level of individual program statements. We have explored combining such statistical methods with more traditional static analysis in identifying faults in the usage of constants in Linux kernel code [52].

3.1.2. Domain Specific Languages

Writing low-level infrastructure code is tedious and difficult, and verifying it is even more so. To produce non-trivial programs, we could benefit from moving up the abstraction stack for both programming and proving as quickly as possible. Domain-specific languages (DSLs), also known as *little languages*, are a means to that end [5] [61].

3.1.2.1. Traditional approach.

Using little languages to aid in software development is a tried-and-trusted technique [71] by which programmers can express high-level ideas about the system at hand and avoid writing large quantities of formulaic C boilerplate.

This approach is typified by the Devil language for hardware access [7]. An OS programmer describes the register set of a hardware device in the high-level Devil language, which is then compiled into a library providing C functions to read and write values from the device registers. In doing so, Devil frees the programmer from having to write extensive bit-manipulation macros or inline functions to map between the values the OS code deals with, and the bit-representation used by the hardware: Devil generates code to do this automatically.

However, DSLs are not restricted to being “stub” compilers from declarative specifications. The Bossa language [6] is a prime example of a DSL involving imperative code (syntactically close to C) while offering a high-level of abstraction. This design of Bossa enables the developer to implement new process scheduling policies at a level of abstraction tailored to the application domain.

Conceptually, a DSL both abstracts away low-level details and justifies the abstraction by its semantics. In principle, it reduces development time by allowing the programmer to focus on high-level abstractions. The programmer needs to write less code, in a language with syntax and type checks adapted to the problem at hand, thus reducing the likelihood of errors.

3.1.2.2. Embedding DSLs.

The idea of a DSL has yet to realize its full potential in the OS community. Indeed, with the notable exception of interface definition languages for remote procedure call (RPC) stubs, most OS code is still written in a low-level language, such as C. Where DSL code generators are used in an OS, they tend to be extremely simple in both syntax and semantics. We conjecture that the effort to implement a given DSL usually outweighs its benefit. We identify several serious obstacles to using DSLs to build a modern OS: specifying what the generated code will look like, evolving the DSL over time, debugging generated code, implementing a bug-free code generator, and testing the DSL compiler.

Filet-o-Fish (FoF) [3] addresses these issues by providing a framework in which to build correct code generators from semantic specifications. This framework is presented as a Haskell library, enabling DSL writers to *embed* their languages within Haskell. DSL compilers built using FoF are quick to write, simple, and compact, but encode rigorous semantics for the generated code. They allow formal proofs of the runtime behavior of generated code, and automated testing of the code generator based on randomized inputs, providing greater test coverage than is usually feasible in a DSL. The use of FoF results in DSL compilers that OS developers can quickly implement and evolve, and that generate provably correct code. FoF has been used

to build a number of domain-specific languages used in Barrelfish, [29] an OS for heterogeneous multicore systems developed at ETH Zurich.

The development of an embedded DSL requires a few supporting abstractions in the host programming language. FoF was developed in the purely functional language Haskell, thus benefiting from the type class mechanism for overloading, a flexible parser offering convenient syntactic sugar, and purity enabling a more algebraic approach based on small, composable combinators. Object-oriented languages – such as Smalltalk [44] and its descendant Pharo [32] – or multi-paradigm languages – such as the Scala programming language [63] – also offer a wide range of mechanisms enabling the development of embedded DSLs. Perhaps surprisingly, a low-level imperative language – such as C – can also be extended so as to enable the development of embedded compilers [30].

3.1.2.3. Certifying DSLs.

Whilst automated and interactive software verification tools are progressively being applied to larger and larger programs, we have not yet reached the point where large-scale, legacy software – such as the Linux kernel – could formally be proved “correct”. DSLs enable a pragmatic approach, by which one could realistically strengthen a large legacy software by first narrowing down its critical component(s) and then focus our verification efforts onto these components.

Dependently-typed languages, such as Coq or Idris, offer an ideal environment for embedding DSLs [37], [33] in a unified framework enabling verification. Dependent types support the type-safe embedding of object languages and Coq’s mixfix notation system enables reasonably idiomatic domain-specific concrete syntax. Coq’s powerful abstraction facilities provide a flexible framework in which to not only implement and verify a range of domain-specific compilers [3], but also to combine them, and reason about their combination.

Working with many DSLs optimizes the “horizontal” compositionality of systems, and favors reuse of building blocks, by contrast with the “vertical” composition of the traditional compiler pipeline, involving a stack of comparatively large intermediate languages that are harder to reuse the higher one goes. The idea of building compilers from reusable building blocks is a common one, of course. But the interface contracts of such blocks tend to be complex, so combinations are hard to get right. We believe that being able to write and verify formal specifications for the pieces will make it possible to know when components can be combined, and should help in designing good interfaces.

Furthermore, the fact that Coq is also a system for formalizing mathematics enables one to establish a close, formal connection between embedded DSLs and non-trivial domain-specific models. The possibility of developing software in a truly “model-driven” way is an exciting one. Following this methodology, we have implemented a certified compiler from regular expressions to x86 machine code [4]. Interestingly, our development crucially relied on an existing Coq formalization, due to Braibant and Pous, [34] of the theory of Kleene algebras.

While these individual experiments seem to converge toward embedding domain-specific languages in rich type theories, further experimental validation is required. Indeed, Barrelfish is an extremely small software compared to the Linux kernel. The challenge lies in scaling this methodology up to large software systems. Doing so calls for a unified platform enabling the development of a myriad of DSLs, supporting code reuse across DSLs as well as providing support for mechanically-verified proofs.

3.2. Research direction: developing drivers using Genes

We believe that weaknesses of previous methods for easing device driver development arise from an insufficient understanding of the range and scope of driver functionality, as required by real devices and OSes. We propose a new methodology for understanding device drivers, inspired by the biological field of genomics. Rather than focusing on the input/output behavior of a device, we take the radically new methodology of studying existing device driver code itself. On the one hand, this methodology makes it possible to identify the behaviors performed by real device drivers, whether to support the features of the device and the OS, or to improve properties such as safety or performance. On the other hand, this methodology makes it possible to capture the actual patterns of code used to implement these behaviors, raising the level of abstraction from

individual operations to collections of operations implementing a single functionality, which we refer to as *genes*. Because the requirements of the device remain fixed, regardless of the OS, we expect to find genes with common behaviors across different OSes, even when those genes have a different internal structure. This leads to a view of a device driver as being constructed as a composition of genes, thus opening the door to new methodologies to address the problems faced by real driver developers. Among these, we have so far identified the problems of developing drivers, porting existing drivers to other OSes, backporting existing drivers to older OS versions, and long-term maintenance of the driver code.

Our short term goal is to “sequence” the complete set of genes for a set of related drivers. In the longer term, we plan to develop methodologies based on genes for aiding in driver development and maintenance. This work is currently financed by a grant from the Direction Générale de l’Armement (DGA) that supports the PhD of Peter Senna Tschudin. Valentin Rothberg’s PhD is supported by an Inria Cordi-S grant.

3.3. Research direction: developing infrastructure software using Domain Specific Languages

We wish to pursue a *declarative* approach to developing infrastructure software. Indeed, there exists a significant gap between the high-level objectives of these systems and their implementation in low-level, imperative programming languages. To bridge that gap, we propose an approach based on domain-specific languages (DSLs). By abstracting away boilerplate code, DSLs increase the productivity of systems programmers. By providing a more declarative language, DSLs reduce the complexity of code, thus the likelihood of bugs.

Traditionally, systems are built by accretion of several, independent DSLs. For example, one might use Devil [7] to interact with devices, Bossa [6] to implement the scheduling policies, and Zebu [2] to implement some networking protocols. However, much effort is duplicated in implementing the back-ends of the individual DSLs. Our long term goal is to design a unified framework for developing and composing DSLs, following our work on Filet-o-Fish [3]. By providing a single conceptual framework, we hope to amortize the development cost of a myriad of DSLs through a principled approach to reusing and composing DSLs.

Beyond the software engineering aspects, a unified platform brings us closer to the implementation of mechanically-verified DSLs. Dagand’s recent work using the Coq proof assistant as an x86 macro-assembler [4] is a step in that direction, which belongs to a larger trend of hosting DSLs in dependent type theories [33], [62], [37]. A key benefit of those approaches is to provide – by construction – a formal, mechanized semantics to the DSLs thus developed. This semantics offers a foundation on which to base further verification efforts, whilst allowing interaction with non-verified code. We advocate a methodology based on incremental, piece-wise verification. Whilst building fully-certified systems from the top-down is a worthwhile endeavor [49], we wish to explore a bottom-up approach by which one focuses first and foremost on crucial subsystems and their associated properties.

We plan to apply this methodology for implementing a certified DSL for describing serializers and deserializers of binary datastreams. This work will build on our experience in designing Zebu [2], a DSL for describing text-based protocols. Inspired by our experience implementing a certified regular expression compiler in x86 [4], we wish to extend Zebu to manipulate binary data. Such a DSL should require a single description of a binary format and automatically generate a serializer/deserializer pair. This dual approach – relating a binary format to its semantic model – is inspired by the Parsifal [54] and Nail [28] format languages. A second challenge consists in guaranteeing the functional correctness of the serializer/deserializer pair generated by the DSL: one would wish to prove that any serialized data can be deserialized to itself, and conversely. The RockSalt’s project [62] provides the conceptual tools, in a somewhat simpler setting, to address this question.

Packet filtering is another sweet spot for DSLs. First, one needs a DSL for specifying the filtering rules. This is standard practice [60]. However, in our attempt to establish the correctness of the packet filter, we will be led to equip this DSL with a mechanized semantics, formally describing the precise meaning of each construct of the language. Second, packet filters are usually implemented through a matching engine that is, essentially, a bytecode interpreter. To establish the correctness of the packet filter, we shall then develop a mechanized semantics of this bytecode and prove that the *compilation* from filtering rules to bytecode

preserves the intended semantics. Because a packet filter lies at the entry-point of a network, safety is crucial: we would like to guarantee that the packet filter cannot crash and is not vulnerable to an attack. Beyond mere safety, functional correctness is essential too: we must guarantee that the high-level filtering rules are indeed applied as expected by the matching engine. A loophole in the compilation could leave the network open to an attack or prevent legitimate traffic from reaching its destination. Finally, the safety of the packet filter *cannot* be established at the expense of performance. Indeed, if the packet filter were to become a bottleneck, the infrastructure it aimed at protecting would easily become subject to Denial of Service (DoS) attacks. Filtering rules should therefore be compiled efficiently: the corresponding optimizations will have to be verified [73].

ALPAGE Project-Team

3. Research Program

3.1. From programming languages to linguistic grammars

Participants: Éric Villemonte de La Clergerie, Benoît Sagot, Pierre Boullier, Djamé Seddah, Corentin Ribeyre.

Historically, several members of Alpage were originally specialists in the domain of modeling and parsing for programming languages, and have been working for more than 15 years on the generalization and extension of the techniques involved to the domain of natural language. The shift from programming language grammars to NLP grammars seriously increases complexity (e.g., grammar size ⁰) and requires ways to handle the ambiguities inherent in every human language. It is well known that these ambiguities are the sources of many badly handled combinatorial explosions.

Furthermore, while most programming languages are expressed by (subclasses) of well-understood context-free grammars (CFGs), no consensual grammatical formalism has yet been accepted by the whole linguistic community for the description of human languages. On the contrary, new formalisms (or variants of older ones) appear constantly. Many of them may be classified into the three following large families:

Mildly Context-Sensitive (MCS) formalisms They manipulate possibly complex elementary structures with enough restrictions to ensure the possibility of parsing with polynomial time complexities. They include, for instance, Tree Adjoining Grammars (TAGs) and Multi-component TAGs with trees as elementary structures, Linear Indexed Grammars (LIGs). Although they are strictly more powerful than MCS formalisms, Range Concatenation Grammars (RCGs, introduced and used by Alpage members, such as Pierre Boullier and Benoît Sagot [59], [108], [116]) are also parsable in polynomial time.

Unification-based formalisms They combine a context-free backbone with logic arguments as decoration on non-terminals. Most famous representatives are Definite Clause Grammars (DCGs) where PROLOG powerful unification is used to compute and propagate these logic arguments. More recent formalisms, like Lexical Functional Grammars (LFGs) and Head-Driven Phrasal Structure Grammars (HPSGs) rely on more expressive Typed Feature Structures (TFS) or constraints.

Unification-based formalisms with an MCS backbone The two above-mentioned characteristics may be combined, for instance by adding logic arguments or constraints to non-terminals in TAGs.

An efficient way to develop large-coverage hand-crafted symbolic grammars is to use adequate tools and adequate levels of representation, and in particular Meta-Grammars, one of Alpage's areas of expertise, especially with the FRMG grammar and parser for French based on the DyALog logic programming environment [136], [130]. Meta-Grammars (MGs) allows the linguist to focus on a modular description of the linguistic aspects of a grammar, rather than focusing on the specific aspects of a given grammatical formalism. Translation from MGs to grammatical formalisms such as TAG or LFG may be automatically handled. Graphical environments can be used to design MGs and their modularity provides a promising way for sharing the description of common linguistic phenomena across human languages.

3.2. Statistical Parsing

Participants: Djamé Seddah, Marie-Hélène Candito, Benoit Crabbé, Éric Villemonte de La Clergerie, Benoît Sagot, Corentin Ribeyre, Pierre Boullier, Maximin Coavoux.

⁰boullier:2010:inria-00516341:1

Contrary to symbolic approaches to parsing, in statistical parsing, the grammar is extracted from a corpus of syntactic trees : a treebank. The main advantage of the statistical approach is to encode within the same framework the parsing and disambiguating tasks. The extracted grammar rules are associated with probabilities that allow to score and rank the output parse trees of an input sentence. This obvious advantage of probabilistic context-free grammars has long been counterbalanced by two main shortcomings that resulted in poor performance for plain PCFG parsers: (i) the generalization encoded in non terminal symbols that stand for syntagmatic phrases is too coarse (so probabilistic independence between rules is too strong an assertion) and (ii) lexical items are underused. In the last decade though, effective solutions to these shortcomings have been proposed. Symbol annotation, either manual [87] or automatic [100], [101] captures inter-dependence between CFG rules. Lexical information is integrated in frameworks such as head-driven models that allow lexical heads to percolate up the syntagmatic tree [73], or probabilistic models derived from lexicalized Tree Adjoining grammars, such as Stochastic Tree Insertion Grammars [71].

In the same period, totally different parsing architectures have been proposed, to obtain dependency-based syntactic representations. The properties of dependency structures, in which each word is related to exactly one other word, make it possible to define dependency parsing as a sequence of simple actions (such as read buffer and store word on top of a stack, attach read word as dependent of stack top word, attach read word as governor of stack top word ...) [140], [98]. Classifiers can be trained to choose the best action to perform given a partial parsing configuration. In another approach, dependency parsing is cast into the problem of finding the maximum spanning tree within the graph of all possible word-to-word dependencies, and online classification is used to weight the edges [92]. These two kinds of statistical dependency parsing allow to benefit from discriminative learning, and its ability to easily integrate various kinds of features, which is typically needed in a complex task such as parsing.

Statistical parsing is now effective, both for syntagmatic representations and dependency-based syntactic representations. Alpage has obtained state-of-the-art parsing results for French, by adapting various parser learners for French, and works on the current challenges in statistical parsing, namely (1) robustness and portability across domains and (2) the ability to incorporate exogenous data to improve parsing attachment decisions. Alpage is the first French team to have turned the French TreeBank into a resource usable for training statistical parsers, to distribute a dependency version of this treebank, and to make freely available various state-of-the-art statistical POS-taggers and parsers for French. We review below the approaches that Alpage has tested and adapted, and the techniques that we plan to investigate to answer these challenges.

In order to investigate statistical parsers for French, we have first worked how to use the French Treebank [55], [54] and derive the best input for syntagmatic statistical parsing [75]. Benchmarking several PCFG-based learning frameworks [122] has led to state-of-the-art results for French, the best performance being obtained with the split-merge Berkeley parser (PCFG with latent annotations) [101].

In parallel to the work on dependency based representation, presented in the next paragraph, we also conducted a preliminary set of experiments on richer parsing models based on Stochastic Tree Insertion Grammars as used in [71] and which, besides their inferior performance compared to PCFG-LA based parser, raise promising results with respect to dependencies that can be extracted from derivation trees. One variation we explored, that uses a specific TIG grammar instance, a *vertical* grammar called *spinal* grammars, exhibits interesting properties wrt the grammar size typically extracted from treebanks (a few hundred unlexicalized trees, compared to 14 000 CFG rules). These models are currently being investigated in our team [126].

Pursuing our work on PCFG-LA based parsing, we investigated the automatic conversion of the treebank into dependency syntax representations [67], that are easier to use for various NLP applications such as question-answering or information extraction, and that are a better ground for further semantic analysis. This conversion can be applied on the treebank, before training a dependency-based parser, or on PCFG-LA parsed trees. This gives the possibility to evaluate and compare on the same gold data, both syntagmatic- and dependency-based statistical parsing. This also paved the way for studies on the influence of various types of lexical information.

3.3. Robust linguistic processing

Participants: Djamé Seddah, Benoît Sagot, Éric Villemonte de La Clergerie, Marie-Hélène Candito, Kata Gábor, Pierre Magistry, Marion Baranes.

The constitution of resources such as lexica or grammars raises the issues of the evaluation of these resources to assess their quality and coverage. For this reason, Alpage was the leader of the PASSAGE ANR project (ended in June 2010), which is the follow-up of the EASy parsing evaluation campaign held in 2004 and conducted by team LIR at LIMSI.

However, although developing parsing techniques, grammars (symbolic or probabilistic), and lexica constitute the key efforts towards deep large-scale linguistic processing, these components need to be included inside a full and robust processing chain, able to handle any text from any source, especially out-of-domain text genres. Such texts that exhibit properties (e.g., lexical and syntactic properties) that are different or differently distributed than what is found on standard data (e.g., training corpora for statistical parsers). The development of shallow processing chains, such as SxPipe (see 5.5), is not a trivial task [110]. Obviously, they are often used as such, and not only as pre-processing tools before parsing, since they perform the basic tasks that produce immediately usable results for many applications, such as tokenization, sentence segmentation, spelling correction (e.g., for improving the output of OCR systems), named entity detection, disambiguation and resolution, as well as morphosyntactic tagging.

Still, when used as a preliminary step before parsers, the quality of parsers' results strongly depends on the quality of such chains. This is especially the case, beyond the standard out-of-domain corpora mentioned above, for user-generated content. Indeed, until very recently out-of-domain text genres that have been prioritized have not been Web 2.0 sources, but rather biomedical texts, child language and general fiction (Brown corpus). Adaptation to user-generated content is a particularly difficult instance of the domain adaptation problem since Web 2.0 is not really a domain: it consists of utterances that are often ungrammatical. It even shares some similarities with spoken language [129]. The poor overall quality of texts found on such media lead to weak parsing and even POS-tagging results. This is because user-generated content exhibits both the same issues as other out-of-domain data, but also tremendous issues related to tokenization, typographic and spelling issues that go far beyond what statistical tools can learn from standard corpora. Even lexical specificities are often more challenging than on edited out-of-domain text, as neologisms built using productive morphological derivation, for example, are less frequent, contrarily to slang, abbreviations or technical jargon that are harder to analyse and interpret automatically.

In order to fully prepare a shift toward more robustness, we developed a first version of a richly annotated corpus of user-generated French text, the French Social Media Bank [7], which includes not only POS, constituency and functional information, but also a layer of "normalized" text. This corpus is fully available and constitutes the first data set on Facebook data to date and the first instance of user generated content for a morphologically-rich language. Thanks to the support of the Labex EFL through, we are currently the finalizing the second release of this data set, extending toward a full treebank of over 4,000 sentences (see section 6.9).

Besides delivering a new data set, our main purpose here is to be able to compare two different approaches to user-generated content processing: either training statistical models on the original annotated text, and use them on raw new text; or developing normalization tools that help improving the consistency of the annotations, train statistical models on the normalized annotated text, and use them on normalized texts (before un-normalizing them).

However, this raises issues concerning the normalization step. A good sandbox for working on this challenging task is that of POS-tagging. For this purpose, we did leverage Alpage's work on MELt, a state-of-the-art POS tagging system [80] (see 5.5). A first round of experiments on English have already led to promising results during the shared task on parsing user-generated content organized by Google in May 2012 [102], as Alpage was ranked second and third [125]. For achieving this result, we brought together a preliminary implementation of a normalization wrapper around the MELt POS tagger followed by a state-of-the-art statistical parser improved by several domain adaptation techniques we originally developed for parsing edited out-of-domain texts. Those techniques are based on the unsupervised learning of word clusters *a la* Brown and benefit

from morphological treatments (such as lemmatization or desinflexion) [123]. More recent developments are sketched in section 4.2

One of our objectives is to generalize the use of the normalization wrapper approach to both POS tagging and parsing, for English and French, in order to improve the quality of the output parses. However, this raises several challenges: non-standard contractions and compounds lead to unexpected syntactic structures. A first round of experiments on the French Social Media Bank showed that parsing performance on such data are much lower than expected. This is why, we are actively working to improve on the baselines we established on that matter.

3.4. Dynamic wide coverage lexical resources

Participants: Benoît Sagot, Laurence Danlos, Éric Villemonte de La Clergerie, Marie-Hélène Candito, Lucie Barque, Valérie Hanoka, Marianne Djemaa, Quentin Pradet.

Grammatical formalisms and associated parsing generators are useful only when used together with linguistic resources (lexicons, grammars) so as to build operational parsers, especially when considering modern lexically oriented grammatical formalisms. Hence, linguistic resources are the topic of the following section.

However, wide coverage linguistic resources are scarce and expensive, because they are difficult to build, especially when hand-crafted. This observation motivates us to investigate methods, along to manual development techniques, to automatically or semi-automatically acquire, supplement and correct linguistic resources.

Linguistic expertise remains a very important asset to benefit efficiently from such techniques, including those described below. Moreover, linguistically oriented environments with adequate collaborative interfaces are needed to facilitate the edition, comparison, validation and maintenance of large scale linguistic resources. Just to give some idea of the complexity, a syntactic lexicon, as described below, should provide rich information for several tens of thousands of lemma and several hundreds of thousands of forms.

Successful experiments have been conducted by Alpage members with different languages for the automatic acquisition of morphological knowledge from raw corpora [115]. At the syntactic level, work has been achieved on automatic acquisition of atomic syntactic information and automatic detection of errors in the lexicon [142],[6]. At the semantic level, automatic wordnet development tools have been described [104], [137], [84], [81]. All such techniques need of course to be followed by manual validation, so as to ensure high-quality results.

For French, these techniques, and others, have lead some Alpage members to develop one of the main syntactic resources for French, the *Lefff* [111], [117], developed within the Alexina framework. At the semantic level, Alpage members have developed or are developing various syntactico-semantic or semantic resources, including:

- a wordnet for French, the WOLF [112], the first freely available resource of the kind (see 5.7);
- a French FrameNet lexicon (together with an annotated corpus) within the ASFALDA ANR project (see sections 8.1.2.1 and 6.10);
- and a French VerbNet, Verb \ni net (see 6.12).

In the last few years, Alpage members have shown how to benefit from other more linguistically-oriented resources, such as the Lexique-Grammaire and DICOVALENCE, in order to improve the coverage and quality of the *Lefff*, the WOLF, the French FrameNet lexicon and the French VerbNet. This work is a good example of how Inria and Paris 7 members of Alpage fruitful collaborate: this collaboration between NLP computer scientists and NLP linguists have resulted in significant advances which would have not been possible otherwise.

Moreover, an increasing effort has been made towards multilingual aspects. In particular, Alexina lexicons developed in 2014 or before exist for German [38], Slovak, Polish, English, Spanish, Persian, Latin (verbs only), Kurmanji Kurdish, Maltese (verbs only, restricted to the so-called first *binyan*) and Khaling, not including freely-available lexicons adapted to the Alexina framework.

3.5. Discourse structures

Participants: Laurence Danlos, James Pustejovsky, Jacques Steinlin, Chloé Braud, Julie Hunter, Raphaël Salmon.

Until now, the linguistic modeling and automatic processing of sentences has been the main focus of the community. However, many applications would benefit from more large-scale approaches which go beyond the level of sentences. This is not only the case for automatic translation: information extraction/retrieval, summarizing, and other applications do need to resolve anaphora, which in turn can benefit from the availability of hierarchical discourse structures induced by discourse relations (in particular through the notion of right frontier of discourse structures). Moreover, discourse structures are required to extract sequential (chronological, logical,...) or hierarchical representations of events. It is also useful for topic extraction, which in turns can help syntactic and semantic disambiguation.

Although supra-sentential problematics received increasing attention in the last years, there is no satisfying solution to these problems. Among them, anaphora resolution and discourse structures have a far-reaching impact and are domains of expertise of Alpage members. But their formal modeling has now reached a maturity which allows to integrate them, in a near future, inside future Alpage tools, including parsing systems inherited from Atoll.

It is well known that a text is not a random sequence of sentences: sentences are linked the ones to the others by “discourse relations”, which give to the text a hierarchical structure. Traditionally, it is considered that discourse relations are lexicalized by connectors (adverbial connectors like *ensuite*, conjunctions like *parce que*), or are not lexicalized. This vision is however too simple:

- first, some connectors (in particular conjunctions of subordination) introduce pure modifiers and must not be considered as bearing discourse relations,
- second, other elements than connectors can lexicalize discourse relations, in particular verbs like *précéder / to precede* or *causer / to cause*, which have facts or fact eventualities as arguments [77].

There are three main frameworks used to model discourse structures: RST, SDRT, and, more recently, the TAG-based formalism D-LTAG. Inside Alpage, Laurence Danlos has introduced D-STAG (Discourse Synchronous TAGs, [78],[4]), which subsumes in an elegant way both SDRT and RST, to the extent that SDRT and RST structures can be obtained by two different partial projections of D-STAG structures. As done in D-LTAG, D-STAG extends a lexicalized TAG analysis so as to deal with the level of discourse. D-STAG has been fully formalized, and is hence possible to implement (thanks to Synchronous TAG, or even TAG parsers), provided one develops linguistic descriptions in this formalism.

RITS Team

3. Research Program

3.1. Vehicle guidance and autonomous navigation

Participants: Zayed Alsayed, Guillaume Bresson, David Gonzalez Bautista, Wei-Lin Ku, Mohamed Marouf, Pierre Merdrignac, Vicente Milanes Montero, Fawzi Nashashibi, Joshué Pérez Rastelli, Plamen Petrov, Evangeline Pollard, Oyunchimeg Shagdar, Guillaume Trehard, Anne Verroust-Blondet.

There are three basic ways to improve the safety of road vehicles and these ways are all of interest to the project-team. The first way is to assist the driver by giving him better information and warning. The second way is to take over the control of the vehicle in case of mistakes such as inattention or wrong command. The third way is to completely remove the driver from the control loop.

All three approaches rely on information processing. Only the last two involve the control of the vehicle with actions on the actuators, which are the engine power, the brakes and the steering. The research proposed by the project-team is focused on the following elements:

- perception of the environment,
- planning of the actions,
- real-time control.

3.1.1. Perception of the road environment

Participants: Zayed Alsayed, Guillaume Bresson, Wei-Lin Ku, Pierre Merdrignac, Fawzi Nashashibi, Joshué Pérez Rastelli, Evangeline Pollard, Guillaume Trehard, Anne Verroust-Blondet.

Either for driver assistance or for fully automated guided vehicle purposes, the first step of any robotic system is to perceive the environment in order to assess the situation around itself. Proprioceptive sensors (accelerometer, gyrometer,...) provide information about the vehicle by itself such as its velocity or lateral acceleration. On the other hand, exteroceptive sensors, such as video camera, laser or GPS devices, provide information about the environment surrounding the vehicle or its localization. Obviously, fusion of data with various other sensors is also a focus of the research.

The following topics are already validated or under development in our team:

- relative ego-localization with respect to the infrastructure, i.e. lateral positioning on the road can be obtained by mean of vision (lane markings) and the fusion with other devices (e.g. GPS);
- global ego-localization by considering GPS measurement and proprioceptive information, even in case of GPS outage;
- road detection by using lane marking detection and navigable free space;
- detection and localization of the surrounding obstacles (vehicles, pedestrians, animals, objects on roads, etc.) and determination of their behavior can be obtained by the fusion of vision, laser or radar based data processing;
- simultaneous localization and mapping as well as mobile object tracking using laser-based and stereovision-based (SLAMMOT) algorithms.

This year was the opportunity to focus on two particular topics: SLAMMOT-based techniques for grid-based environment modeling using laser sensors, and belief-based SLAM techniques for vehicle navigation.

3.1.2. 3D environment representation

Participants: Zayed Alsayed, Guillaume Bresson, Fawzi Nashashibi.

In the past few years, we have been focusing on the Disparity map estimation as a mean to obtain dense 3D mapping of the environment. Moreover, many autonomous vehicle navigation systems have adopted stereo vision techniques to construct disparity maps as a basic obstacle detection and avoidance mechanism. Two different approaches were investigated: the Fly algorithm, and the stereo vision for 3D representation.

In the first approach, the Fly algorithm is an evolutionary optimization applied to stereovision and mobile robotics. Its advantage relies on its precision and its acceptable costs (computation time and resources). In the second approach, originality relies on computing the disparity field by directly formulating the problem as a constrained optimization problem in which a convex objective function is minimized under convex constraints. These constraints arise from prior knowledge and the observed data. The minimization process is carried out over the feasibility set and with a suitable regularization constraint: the Total Variation information, which avoids oscillations while preserving field discontinuities around object edges. Although successfully applied to real-time pedestrian detection using a vehicle mounted stereohead (see LOVE project), this technique could not be used for other robotics applications such as scene modeling, visual SLAM, etc. The need is for a dense 3D representation of the environment obtained with an appropriate precision and acceptable costs (computation time and resources).

Stereo vision is a reliable technique for obtaining a 3D scene representation through a pair of left and right images and it is effective for various tasks in road environments. The most important problem in stereo image processing is to find corresponding pixels from both images, leading to the so-called disparity estimation. Many autonomous vehicle navigation systems have adopted stereo vision techniques to construct disparity maps as a basic obstacle detection and avoidance mechanism. We are presently working on an original stereo-vision based SLAM technique, which aimed at reconstructing current surroundings through on-the-fly real-time localization of tens of thousands of interest points. This development should also allow detection and tracking of moving objects⁰, and is built on linear algebra (through Inria's Eigen library), using the RANSAC algorithm and multi-target tracking techniques, to quote a few.

This technique complements another laser based SLAMMOT technique developed since few years and extensively validated in large scale demonstrations for indoor and outdoor robotics applications. This technique has proved its efficiency in terms of cost, accuracy and reliability.

3.1.3. Cooperative Multi-sensor data fusion

Participants: Pierre Merdrignac, Fawzi Nashashibi, Evangeline Pollard, Oyunchimeg Shagdar.

Since data are noisy, inaccurate and can also be unreliable or unsynchronized, the use of data fusion techniques is required in order to provide the most accurate situation assessment as possible to perform the perception task. RITS team worked a lot on this problem in the past, but is now focusing on collaborative perception approach. Indeed, the use of vehicle-to-vehicle or vehicle-to-infrastructure communications allows an improved on-board reasoning since the decision is made based on an extended perception.

As a direct consequence of the electronics broadly used for vehicular applications, communication technologies are now being adopted as well. In order to limit injuries and to share safety information, research in driving assistance system is now orientating toward the cooperative domain. Advanced Driver Assistance System (ADAS) and Cybercars applications are moving towards vehicle-infrastructure cooperation. In such scenario, information from vehicle based sensors, roadside based sensors and a priori knowledge is generally combined thanks to wireless communications to build a probabilistic spatio-temporal model of the environment. Depending on the accuracy of such model, very useful applications from driver warning to fully autonomous driving can be performed.

The Collaborative Perception Framework (CPF) is a combined hardware/software approach that permits to see remote information as its own information. Using this approach, a communicant entity can see another remote entity software objects as if it was local, and a sensor object, can see sensor data of others entities as its own sensor data. Last year we developed the basic hardware modules that ensure the well functioning of the embedded architecture including perception sensors, communication devices and processing tools.

⁰<http://www.youtube.com/watch?v=obH9Z2uOMBI>

Finally, since vehicle localization (ground vehicles) is an important task for intelligent vehicle systems, vehicle cooperation may bring benefits for this task. A new cooperative multi-vehicle localization method using split covariance intersection filter was developed during the year 2012, as well as a cooperative GPS data sharing method.

In the first method, each vehicle estimates its own position using a SLAM approach. In parallel, it estimates a decomposed group state, which is shared with neighboring vehicles; the estimate of the decomposed group state is updated with both the sensor data of the ego-vehicle and the estimates sent from other vehicles; the covariance intersection filter which yields consistent estimates even facing unknown degree of inter-estimate correlation has been used for data fusion.

In the second GPS data sharing method, a new collaborative localization method is proposed. On the assumption that the distance between two communicative vehicles can be calculated with a good precision, cooperative vehicle are considered as additional satellites into the user position calculation by using iterative methods. In order to limit divergence, some filtering process is proposed: Interacting Multiple Model (IMM) is used to guarantee a greater robustness in the user position estimation.

Accidents between vehicles and pedestrians (including cyclists) often result in fatality or at least serious injury for pedestrians, showing the need of technology to protect vulnerable road users. Vehicles are now equipped with many sensors in order to model their environment, to localize themselves, detect and classify obstacles, etc. They are also equipped with communication devices in order to share the information with other road users and the environment. The goal of this work is to develop a cooperative perception and communication system, which merges information coming from the communications device and obstacle detection module to improve the pedestrian detection, tracking, and hazard alarming.

Pedestrian detection is performed by using a perception architecture made of two sensors: a laser scanner and a CCD camera. The laser scanner provides a first hypothesis on the presence of a pedestrian-like obstacle while the camera performs the real classification of the obstacle in order to identify the pedestrian(s). This is a learning-based technique exploiting adaptive boosting (AdaBoost). Several classifiers were tested and learned in order to determine the best compromise between the nature and the number of classifiers and the accuracy of the classification.

3.1.4. Planning and executing vehicle actions

Participants: David Gonzalez Bautista, Mohamed Marouf, Vicente Milanes Montero, Fawzi Nashashibi, Joshué Pérez Rastelli, Plamen Petrov.

From the understanding of the environment, thanks to augmented perception, we have either to warn the driver to help him in the control of his vehicle, or to take control in case of a driverless vehicle. In simple situations, the planning might also be quite simple, but in the most complex situations we want to explore, the planning must involve complex algorithms dealing with the trajectories of the vehicle and its surroundings (which might involve other vehicles and/or fixed or moving obstacles). In the case of fully automated vehicles, the perception will involve some map building of the environment and obstacles, and the planning will involve partial planning with periodical recomputation to reach the long term goal. In this case, with vehicle to vehicle communications, what we want to explore is the possibility to establish a negotiation protocol in order to coordinate nearby vehicles (what humans usually do by using driving rules, common sense and/or non verbal communication). Until now, we have been focusing on the generation of geometric trajectories as a result of a maneuver selection process using grid-based rating technique or fuzzy technique. For high speed vehicles, Partial Motion Planning techniques we tested, revealed their limitations because of the computational cost. The use of quintic polynomials we designed, allowed us to elaborate trajectories with different dynamics adapted to the driver profile. These trajectories have been implemented and validated in the JointSystem demonstrator of the German Aerospace Center (DLR) used in the European project HAVEit, as well as in RITS's electrical vehicle prototype used in the French project ABV. HAVEit was also the opportunity for RITS to take in charge the implementation of the Co-Pilot system which processes perception data in order to elaborate the high level command for the actuators. These trajectories were also validated on RITS's cybercars. However, for the low speed cybercars that have pre-defined itineraries and basic maneuvers, it was necessary

to develop a more adapted planning and control system. Therefore, we have developed a nonlinear adaptive control for automated overtaking maneuver using quadratic polynomials and Lyapunov function candidate and taking into account the vehicles kinematics. For the global mobility systems we are developing, the control of the vehicles includes also advanced platooning, automated parking, automated docking, etc. For each functionality a dedicated control algorithm was designed (see publication of previous years). Today, RITS is also investigating the opportunity of fuzzy-based control for specific maneuvers. First results have been recently obtained for reference trajectories following in roundabouts and normal straight roads.

3.2. V2V and V2I Communications for ITS

Participants: Thierry Ernst, Oyunchimeg Shagdar, Gérard Le Lann, Younes Bouchaala, Pierre Merdrignac, Ines Ben Jemaa, Mohammad Abu Alhoul, Fawzi Nashashibi, Arnaud de La Fortelle.

Wireless communications are expected to play an important role for road safety, road efficiency, and comfort of road users. Road safety applications often require highly responsive and reliable information exchange between neighboring vehicles in any road density condition. Because the performance of the existing radio communications technology largely degrades with the increase of the node density, the challenge of designing wireless communications for safety applications is enabling reliable communications in highly dense scenarios. Targeting this issue, RITS has been working on medium access control design and visible light communications, especially for highly dense scenarios. The works have been carried out considering the vehicle behavior such as vehicle merging and vehicle platooning.

Unlike many of the road safety applications, the applications regarding road efficiency and comfort of road users, on the other hand, often require connectivity to the Internet. Based on our expertise in both Internet-based communications in the mobility context and in ITS, we are now investigating the use of IPv6 (Internet Protocol version 6 which is going to replace the current version, IPv4, in a few years from now) for vehicular communications, in a combined architecture allowing both V2V and V2I.

The wireless channel and the topology dynamics need to be studied when understanding the dynamics and designing efficient communications mechanisms. Targeting this issue, we have been working on channel modeling for both radio and visible light communications, and design of communications mechanisms especially for security, service discovery, multicast and geocast message delivery, and access point selection.

Below follows a more detailed description of the related research issues.

3.2.1. Geographic multicast addressing and routing

Participants: Ines Ben Jemaa, Oyunchimeg Shagdar, Thierry Ernst, Arnaud de La Fortelle.

Many ITS applications such as fleet management require multicast data delivery. Existing work on this subject tackles mainly the problems of IP multicasting inside the Internet or geocasting in the VANETs. To enable Internet-based multicast services for VANETs, we introduced a framework that:

- i) defines a distributed and efficient geographic multicast auto-addressing mechanism to ensure vehicular multicast group reachability through the infrastructure network,
- ii) introduces a simplified approach that locally manages the group membership and distributes the packets among them to allow simple and efficient data delivery.

3.2.2. Platooning control using visible light communications

Participants: Mohammad Abu Alhoul, Mohamed Marouf, Oyunchimeg Shagdar, Fawzi Nashashibi.

The main purpose of our research is to propose and test new successful supportive communication technology, which can provide stable and reliable communication between vehicles, especially for the platooning scenario. Although VLC technology has a short history in comparison with other communication technologies, the infrastructure availability and the presence of the congestion in wireless communication channels lead to propose VLC technology as a reliable and supportive technology which can takeoff some loads of the wireless radio communication. The first objective of this work is to develop an analytical model of VLC to understand its characteristics and limitations. The second objective is to design vehicle platooning control using VLC. In platooning control, a cooperation between control and communication is strongly required in order to guarantee the platoon's stability (e.g. string stability problem). For this purpose we work on VLC model platooning scenario, to permit for each vehicle the trajectory tracking of the vehicle ahead, altogether with a prescribed inter-vehicle distance and considering all the VLC channel model limitations. The integrated channel model of the main Simulink platooning model will be responsible for deciding the availability of the Line-of-Sight for different trajectory's curvatures, which means the capability of using light communication between each couple of vehicles in the platooning queue. At the same time the model will compute all the required parameters acquired from each vehicle controller.

3.2.3. V2X radio communications for road safety applications

Participants: Mohammad Abu Alhoul, Pierre Merdrignac, Oyunchimeg Shagdar, Fawzi Nashashibi.

While 5.9 GHz radio frequency band is dedicated to ITS applications, the channel and network behaviors in mobile scenarios are not very well known. In this work we theoretically and experimentally study the radio channel characteristics in vehicular networks, especially the radio quality and bandwidth availability. Based on our study, we develop mechanisms for efficient and reliable V2X communications, channel allocation, congestion control, and access point selection, which are especially dedicated to road safety and autonomous driving applications.

3.3. Automated driving, intelligent vehicular networks, and safety

Participant: Gérard Le Lann.

Intelligent vehicular networks (IVNs) are one constituent of ITS. IVNs encompass "clusters", platoons and vehicular ad-hoc networks comprising automated and cooperative vehicles. A basic principle that underlies our work is minimal reliance on road-side infrastructures for solving those open problems arising with IVNs. For example, V2V communications only are considered. Trivially, if one can solve a problem P considering V2V communications only, then P is solved with the help of V2I communications, whereas the converse is not true. Moreover, safety in the course of risk-prone maneuvers is our central concern. Since safety-critical (SC) scenarios may develop anytime anywhere, it is impossible to assume that there is always a road-side unit in the vicinity of those vehicles involved in a hazardous situation.

3.3.1. Cohorts and groups – Novel constructs for safe IVNs

The automated driving function rests on two radically different sets of solutions, one set encompassing signal processing and robotics (SPR), the other one encompassing vehicular communications and networking (VCN). In addition to being used for backing a failing SPR solution, VCN solutions have been originally proposed for "augmenting" the capabilities offered by SPR solutions, which are line-of-sight technologies, i.e. limited by obstacles. Since V2V omni-directional radio communications that are being standardized (IEEE 802.11p / WAVE) have ranges in the order of 250 m, it is interesting to prefix risk-prone maneuvers with the exchange of SC-messages. Roles being assigned prior to initiating physical maneuvers, the SPR solutions are invoked under favorable conditions, safer than when vehicles have not agreed on "what to do" ahead of time.

VCN solutions shall belong to two categories: V2V omni-directional (360°) communications and unidirectional communications, implemented out of very-short range antennas of very small beam-width. This has led to the concept of neighbor-to-neighbor (N2N) communications, whereby vehicles following each other on a given lane can exchange periodic beacons and event-driven messages.

Vehicle motions on roads and highways obey two different regimes. First, stationary regimes, where inter-vehicular spacing, acceleration and deceleration rates (among other parameters), match specified bounds. This, combined with N2N communications, has led to the concept of cohorts, where safety is not at stake provided that no violation of bounds occurs. Second, transitory regimes, where some of these bounds are violated (e.g., sudden braking – the “brick wall” paradigm), or where vehicles undertake risk-prone maneuvers such as lane changes, resulting into SC scenarios. Reasoning about SC scenarios has led to the concept of groups. Cohorts and groups have been introduced in [6].

3.3.2. Cohorts, N2N communications, and safety in the presence of telemetry failures

In [6] we show how periodic N2N beaconing serves to withstand failures of directional telemetry devices. Worst-case bounds on safe inter-vehicular spacing are established analytically (simulations cannot be used for establishing worst-case bounds). A result of practical interest is the ability to answer the following question: “vehicles move at high speed in a cohort formation; if in a platoon formation, spacing would be in the order of 3 m; what is the additional safe spacing in a cohort?” With a N2N beaconing period in the range of 100-200 ms, the additional spacing is much less than 1 m. Failure of a N2N communication link translates into a cohort split, one of the vehicles impaired becoming the tail of a cohort, and its (impaired) follower becoming the head of a newly formed cohort. The number of vehicles in a cohort has an upper bound, and the inter-cohort spacing has a lower bound.

3.3.3. Groups, cohorts, and fast reliable V2V Xcasting in the presence of message losses

Demonstrating safety involves establishing strict timeliness (“real-time”) properties under worst-case conditions (traffic density, failure rates, radio interference ranges). As regards V2V message passing, this requirement translates into two major problems:

- TBD: time-bounded delivery of V2V messages exchanged among vehicles that undertake SC maneuvers, despite high message loss ratios.
- TBA: time-bounded access to a radio channel in open ad hoc, highly mobile, networks of vehicles, some vehicles undertaking SC maneuvers, despite high contention.

Groups and cohorts have proved to be essential constructs for devising a solution for problem TBD. Vehicles involved in a SC scenario form a group where a 3-way handshake is unfolded so as to reach an agreement regarding roles and adjusted motions. A 3-way handshake consists in 3 rounds of V2V Xcasting of SC messages, round 1 being a Geocast, round 2 being a Convergecast, and round 3 being a Multicast. Worst-case time bound for completing a 3-way handshake successfully is in the order of 200 ms, under worst-case conditions. It is well known that message losses are the dominant cause of failures in mobile wireless networks, which raises the following problem with the Xcasting of SC messages. If acknowledgments are not used, it is impossible to predict probabilities for successful deliveries, which is antagonistic with demonstrating safety. Asking for acknowledgments is a non solution. Firstly, by definition, vehicles that are to be reached by a Geocast are unknown to a sender. How can a sender know which acknowledgments to wait for? Secondly, repeating a SC message that has been lost on a radio channel does not necessarily increase chances of successful delivery. Indeed, radio interferences (causing the first transmission loss) may well last longer than 200 ms (or seconds). To be realistic, one is led to consider a novel and extremely powerful (adversary) failure model (denoted Ω), namely the restricted unbounded omission model, whereby messages meant to circulate on f out of n radio links are “erased” by the adversary (the same f links), ad infinitum. Moreover, we have assumed message loss ratios f/n as high as $2/3$. This is the setting we have considered in [59], where we present a solution for the fast (less than 200 ms) reliable (in the presence of Ω) multipoint communications problem TBD. The solution consists in a suite of Xcast protocols (the Zebra suite) and proxy sets built out of cohorts. Analytical expressions are given for the worst-case time bounds for each of the Zebra protocols.

Surprisingly, while not being originally devised to that end, it turns out that cohorts and groups are essential cornerstones for solving open problem TBA.

3.4. Probabilistic modeling for large transportation systems

Participants: Guy Fayolle, Cyril Furtlehner, Arnaud de La Fortelle, Jean-Marc Lasgouttes.

This activity concerns the modeling of random systems related to ITS, through the identification and development of solutions based on probabilistic methods and more specifically through the exploration of links between large random systems and statistical physics. Traffic modeling is a very fertile area of application for this approach, both for macroscopic (fleet management [4], traffic prediction) and for microscopic (movement of each vehicle, formation of traffic jams) analysis. When the size or volume of structures grows (leading to the so-called “thermodynamic limit”), we study the quantitative and qualitative (performance, speed, stability, phase transitions, complexity, etc.) features of the system.

In the recent years, several directions have been explored.

3.4.1. Traffic reconstruction

Large random systems are a natural part of macroscopic studies of traffic, where several models from statistical physics can be fruitfully employed. One example is fleet management, where one main issue is to find optimal ways of reallocating unused vehicles: it has been shown that Coulombian potentials might be an efficient tool to drive the flow of vehicles. Another case deals with the prediction of traffic conditions, when the data comes from probe vehicles instead of static sensors.

While the widely-used macroscopic traffic flow models are well adapted to highway traffic, where the distance between junction is long (see for example the work done by the NeCS team in Grenoble), our focus is on a more urban situation, where the graphs are much denser. The approach we are advocating here is model-less, and based on statistical inference rather than fundamental diagrams of road segments. Using the Ising model or even a Gaussian Random Markov Field, together with the very popular Belief Propagation (BP) algorithm, we have been able to show how real-time data can be used for traffic prediction and reconstruction (in the space-time domain).

This new use of BP algorithm raises some theoretical questions about the ways the make the belief propagation algorithm more efficient:

- find the best way to inject real-valued data in an Ising model with binary variables [60];
- build macroscopic variables that measure the overall state of the underlying graph, in order to improve the local propagation of information [58];
- make the underlying model as sparse as possible, in order to improve BP convergence and quality [40].

3.4.2. Exclusion processes for road traffic modeling

The focus here is on road traffic modeled as a granular flow, in order to analyze the features that can be explained by its random nature. This approach is complementary to macroscopic models of traffic flow (as done for example in the Opale team at Inria), which rely mainly on ODEs and PDEs to describe the traffic as a fluid.

One particular feature of road traffic that is of interest to us is the spontaneous formation of traffic jams. It is known that systems as simple as the Nagel-Schreckenberg model are able to describe traffic jams as an emergent phenomenon due to interaction between vehicles. However, even this simple model cannot be explicitly analyzed and therefore one has to resort to simulation.

One of the simplest solvable (but non trivial) probabilistic models for road traffic is the exclusion process. It lends itself to a number of extensions allowing to tackle some particular features of traffic flows: variable speed of particles, synchronized move of consecutive particles (platooning), use of geometries more complex than plain 1D (cross roads or even fully connected networks), formation and stability of vehicle clusters (vehicles that are close enough to establish an ad-hoc communication system), two-lane roads with overtaking.

The aspect that we have particularly studied is the possibility to let the speed of vehicle evolve with time. To this end, we consider models equivalent to a series of queues where the pair (service rate, number of customers) forms a random walk in the quarter plane \mathbb{Z}_+^2 .

Having in mind a global project concerning the analysis of complex systems, we also focus on the interplay between discrete and continuous description: in some cases, this recurrent question can be addressed quite rigorously via probabilistic methods.

We have considered in [57] some classes of models dealing with the dynamics of discrete curves subjected to stochastic deformations. It turns out that the problems of interest can be set in terms of interacting exclusion processes, the ultimate goal being to derive hydrodynamic limits after proper scaling. A seemingly new method is proposed, which relies on the analysis of specific partial differential operators, involving variational calculus and functional integration. Starting from a detailed analysis of the Asymmetric Simple Exclusion Process (ASEP) system on the torus $\mathbb{Z}/n\mathbb{Z}$, the arguments a priori work in higher dimensions (ABC, multi-type exclusion processes, etc), leading to systems of coupled partial differential equations of Burgers' type.

3.4.3. Random walks in the quarter plane \mathbb{Z}_+^2

This field remains one of the important "violon d'Ingres" in our research activities in stochastic processes, both from theoretical and applied points of view. In particular, it is a building block for models of many communication and transportation systems.

One essential question concerns the computation of stationary measures (when they exist). As for the answer, it has been given by original methods formerly developed in the team (see books and related bibliography). For instance, in the case of small steps (jumps of size one in the interior of \mathbb{Z}_+^2), the invariant measure $\{\pi_{i,j}, i, j \geq 0\}$ does satisfy the fundamental functional equation (see [3]):

$$Q(x, y)\pi(x, y) = q(x, y)\pi(x) + \tilde{q}(x, y)\tilde{\pi}(y) + \pi_0(x, y). \quad (2)$$

where the unknown generating functions $\pi(x, y), \pi(x), \tilde{\pi}(y), \pi_0(x, y)$ are sought to be analytic in the region $\{(x, y) \in \mathbb{C}^2 : |x| < 1, |y| < 1\}$, and continuous on their respective boundaries.

The given function $Q(x, y) = \sum_{i,j} p_{i,j} x^i y^j - 1$, where the sum runs over the possible jumps of the walk inside \mathbb{Z}_+^2 , is often referred to as the *kernel*. Then it has been shown that equation (1) can be solved by reduction to a boundary-value problem of Riemann-Hilbert type. This method has been the source of numerous and fruitful developments. Some recent and ongoing works have been dealing with the following matters.

- *Group of the random walk.* In several studies, it has been noticed that the so-called *group of the walk* governs the behavior of a number of quantities, in particular through its *order*, which is always even. In the case of small jumps, the algebraic curve R defined by $\{Q(x, y) = 0\}$ is either of *genus* 0 (the sphere) or 1 (the torus). In [Fayolle-2011a], when the drift of the random walk is equal to 0 (and then so is the genus), an effective criterion gives the *order* of the group. More generally, it is also proved that whenever the genus is 0, this order is infinite, except precisely for the zero drift case, where finiteness is quite possible. When the *genus* is 1, the situation is more difficult. Recently [55], a criterion has been found in terms of a determinant of order 3 or 4, depending on the arity of the group.
- *Nature of the counting generating functions.* Enumeration of planar lattice walks is a classical topic in combinatorics. For a given set of allowed jumps (or steps), it is a matter of counting the number of paths starting from some point and ending at some arbitrary point in a given time, and possibly restricted to some regions of the plane. A first basic and natural question arises: how many such paths exist? A second question concerns the nature of the associated counting generating functions (CGF): are they rational, algebraic, holonomic (or D-finite, i.e. solution of a linear differential equation with polynomial coefficients)?

Let $f(i, j, k)$ denote the number of paths in \mathbb{Z}_+^2 starting from $(0, 0)$ and ending at (i, j) at time k . Then the corresponding CGF

$$F(x, y, z) = \sum_{i,j,k \geq 0} f(i, j, k) x^i y^j z^k \quad (3)$$

satisfies the functional equation

$$K(x, y)F(x, y, z) = c(x)F(x, 0, z) + \tilde{c}(y)F(0, y, z) + c_0(x, y), \quad (4)$$

where z is considered as a time-parameter. Clearly, equations (2) and (1) are of the same nature, and answers to the above questions have been given in [Fayolle-2010].

- *Some exact asymptotics in the counting of walks in \mathbb{Z}_+^2 .* A new and uniform approach has been proposed about the following problem: *What is the asymptotic behavior, as their length goes to infinity, of the number of walks ending at some given point or domain (for instance one axis)?* The method in [Fayolle-2012] works for both finite or infinite groups, and for walks not necessarily restricted to excursions.

3.4.4. Discrete-event simulation for urban mobility

We have developed two simulation tools to study and evaluate the performance of different transportation modes covering an entire urban area.

- one for collective taxis, a public transportation system with a service quality provided will be comparable with that of conventional taxis (system operating with or without reservations, door-to-door services, well adapted itineraries following the current demand, controlling detours and waits, etc.), and with fares set at rates affordable by almost everyone, simply by utilizing previously wasted vehicle capacity;
- the second for a system of self-service cars that can reconfigure themselves into shuttles, therefore creating a multimodal public transportation system; this second simulator is intended to become a generic tool for multimodal transportation.

These two programs use a technique allowing to run simulations in batch mode and analyze the dynamics of the system afterwards.

SMIS Project-Team

3. Research Program

3.1. Embedded Data Management

The challenge tackled in this research action is twofold: (1) to design embedded database techniques matching the hardware constraints of (current and future) smart objects and (2) to set up co-design rules helping hardware manufacturers to calibrate their future platforms to match the requirements of data driven applications. While a large body of work has been conducted on data management techniques for high-end servers (storage, indexation and query optimization models minimizing the I/O bottleneck, parallel DBMS, main memory DBMS, etc.), less research efforts have been placed on embedded database techniques. Light versions of popular DBMS have been designed for powerful handheld devices; yet DBMS vendors have never addressed the complex problem of embedding database components into chips. Proposals dedicated to databases embedded on chip usually consider small databases, stored in the non-volatile memory of the microcontroller –hundreds of kilobytes– and rely on NOR Flash or EEPROM technologies. Conversely, SMIS is pioneering the combination of microcontrollers and NAND Flash constraints to manage Gigabyte(s) size embedded databases. We present below the positioning of SMIS with respect to international teams conducting research on topics which may be connected to the addressed problem, namely work on electronic stable storage, RAM consumption and specific hardware platforms.

Major database teams are investigating data management issues related to hardware advances (EPFL: A. Ailamaki, CWI: M. Kersten, U. Of Wisconsin: J. M. Patel, Columbia: K. Ross, UCSB: A. El Abbadi, IBM Almaden: C. Mohan, etc.). While there are obvious links with our research on embedded databases, these teams target high-end computers and do not consider highly constrained architectures with non traditional hardware resources balance. At the other extreme, sensors (ultra-light computing devices) are considered by several research teams (e.g., UC Berkeley: D. Culler, ITU: P. Bonnet, Johns Hopkins University: A. Terzis, MIT: S. Madden, etc.). The focus is on the processing of continuous streams of collected data. Although the devices we consider share some hardware constraints with sensors, the objectives of both environments strongly diverge in terms of data cardinality and complexity, query complexity and data confidentiality requirements. Several teams are looking at efficient indexes on flash (HP LABS: G. Graefe, U. Minnesota: B. Debnath, U. Massachusetts: Y. Diao, Microsoft: S. Nath, etc.). Some studies try to minimize the RAM consumption, but the considered RAM/stable storage ratio is quite large compared to the constraints of the embedded context. Finally, a large number of teams have focused on the impact of flash memory on database system design (we presented an exhaustive state of the art in a VLDB tutorial [7]). The work conducted in the SMIS team on bi-modal flash devices takes the opposite direction, proposing to influence the design of flash devices by the expression of database requirements instead of running after the constantly evolving flash device technology.

3.2. Access and Usage Control Models

Access control management has been deeply studied for decades. Different models have been proposed to declare and administer access control policies, like DAC, MAC, RBAC, TMAC, and OrBAC. While access control management is well established, new models are being defined to cope with privacy requirements. Privacy management distinguishes itself from traditional access control in the sense that the data to be protected is personal. Hence, the user's consent must be reflected in the access control policies, as well as the usage of the data, its collection rules and its retention period, which are principles safeguarded by law and must be controlled carefully.

The research community working on privacy models is broad, and involves many teams worldwide including in France ENST-B, LIRIS, Inria LICIT, and LRI, and at the international level IBM Almaden, Purdue Univ., Politecnico di Milano and Univ. of Milano, George Mason Univ., Univ. of Massachusetts, Univ. of Texas and Colorado State Univ. to cite a few. Pioneer attempts towards privacy wary systems include the P3P Platform for Privacy Preservation [34] and Hippocratic databases [24]. In the last years, many other policy languages have been proposed for different application scenarios, including EPAL [38], XACML [36] and WSPL [29]. Hippocratic databases are inspired by the axiom that databases should be responsible for the privacy preservation of the data they manage. The architecture of a Hippocratic database is based on ten guiding principles derived from privacy laws.

The trend worldwide has been to propose enhanced access control policies to capture finer behavior and bridge the gap with privacy policies. To cite a few, Ardagna *et al.* (Univ. Milano) enables actions to be performed after data collection (like notification or removal), purpose binding features have been studied by Lefevre *et al.* (IBM Almaden), and Ni *et al.* (Purdue Univ.) have proposed obligations and have extended the widely used RBAC model to support privacy policies.

The positioning of the SMIS team within this broad area is rather (1) to focus on intuitive or automatic tools helping the individual to control some facets of her privacy (e.g., data retention, minimal collection) instead of increasing the expressiveness but also the complexity of privacy models and (2) to push concrete models enriched by real-case (e.g., medical) scenarios and by a joint work with researchers in Law.

3.3. Tamper-resistant Data Management

Tamper-resistance refers to the capacity of a system to defeat confidentiality and integrity attacks. This problem is complementary to access control management while being (mostly) orthogonal to the way access control policies are defined. Security surveys regularly point out the vulnerability of database servers against external (i.e., by intruders) and internal (i.e., by employees) attacks. Several attempts have been made in commercial DBMSs to strengthen server-based security, e.g., by separating the duty between DBA and DSA (Data Security Administrator), by encrypting the database footprint and by securing the cryptographic material using Hardware Security Modules (HSM) [31]. To face internal attacks, client-based security approaches have been investigated where the data is stored encrypted on the server and is decrypted only on the client side. Several contributions have been made in this direction, notably by U. of California Irvine (S. Mehrotra, Database Service Provider model), IBM Almaden (R. Agrawal, computation on encrypted data), U. of Milano (E. Damiani, encryption schemes), Purdue U. (E. Bertino, XML secure publication), U. of Washington (D. Suci, provisional access) to cite a few seminal works. An alternative, recently promoted by Stony Brook Univ. (R. Sion), is to augment the security of the server by associating it with a tamper-resistant hardware module in charge of the security aspects. Contrary to traditional HSM, this module takes part in the query computation and performs all data decryption operations. SMIS investigates another direction based on the use of a tamper-resistant hardware module on the client side. Most of our contributions in this area are based on exploiting the tamper-resistance of secure tokens to build new data protection schemes.

While our work on Privacy-Preserving data Publishing (PPDP) is still related to tamper-resistance, a complementary positioning is required for this specific topic. The primary goal of PPDP is to anonymize/sanitize microdata sets before publishing them to serve statistical analysis purposes. PPDP (and privacy in databases in general) is a hot topic since 2000, when it was introduced by IBM Research (IBM Almaden: R. Agrawal, IBM Watson: C.C. Aggarwal), and many teams, mostly north American universities or research centres, study this topic (e.g., PORTIA DB-Privacy project regrouping universities such as Stanford with H. Garcia-Molina). Much effort has been devoted by the scientific community to the definition of privacy models exhibiting better privacy guarantees or better utility or a balance of both (such as differential privacy studied by C. Dwork: Microsoft Research or D. Kifer: Penn-State Univ and J. Gehrke: Cornell Univ) and thorough surveys exist that provide a large overview of existing PPDP models and mechanisms [35]. These works are however orthogonal to our approach in that they make the hypothesis of a trustworthy central server that can execute the anonymization process. In our work, this is not the case. We consider an architecture composed of a large

population of tamper-resistant devices weakly connected to an untrusted infrastructure and study how to compute PPDP problems in this context. Hence, our work has some connections with the works done on Privacy Preserving Data Collection (Stevens Institute of Tech. / Rutgers Univ,NJ: R.N.Wright, Univ Austin Texas: V. Shmatikov), on Secure Multi-party Computing for Privacy Preserving Data Mining (Rutgers Univ: J. Vaidya, Purdue Univ: C. Clifton) and on distributed PPDP algorithms (Univ Wisconsin: D. DeWitt, Univ Michigan: K. Lefevre, Rutgers Univ: J. Vaidya, Purdue Univ: C. Clifton) while none of them share the same architectural hypothesis as us.

WILLOW Project-Team

3. Research Program

3.1. 3D object and scene modeling, analysis, and retrieval

This part of our research focuses on geometric models of specific 3D objects at the local (differential) and global levels, physical and statistical models of materials and illumination patterns, and modeling and retrieval of objects and scenes in large image collections. Our past work in these areas includes research aimed at recognizing rigid 3D objects in cluttered photographs taken from arbitrary viewpoints (Rothganger *et al.*, 2006), segmenting video sequences into parts corresponding to rigid scene components before recognizing these in new video clips (Rothganger *et al.*, 2007), retrieval of particular objects and buildings from images and videos (Sivic and Zisserman, 2003) and (Philbin *et al.*, 2007), and a theoretical study of a general formalism for modeling central and non-central cameras using the formalism and terminology of classical projective geometry (Ponce, 2009 and Batog *et al.*, 2010).

We have also developed multi-view stereopsis algorithms that have proven remarkably effective at recovering intricate details and thin features of compact objects and capturing the overall structure of large-scale, cluttered scenes. We have obtained a US patent 8,331,615⁰ for the corresponding software (PMVS, <http://grail.cs.washington.edu/software/pmvs/>) which is available under a GPL license and used for film production by ILM and Weta as well as by Google in Google Maps. It is also the basic technology used by Iconem, a start-up founded by Y. Ubelmann, a Willow collaborator. We have also applied our multi-view-stereo approach to model archaeological sites together with developing representations and efficient retrieval techniques to enable matching historical paintings to 3D models of archaeological sites (Russel *et al.*, 2011). Our current efforts in this area, outlined in detail in Section 6.2, are focused on: (i) developing new representations of 3D architectural sites for matching and retrieval, (ii) modeling and recognition of objects in complex scenes using underlying 3D object models, and (iii) continuing our theoretical study of multi-view camera geometry.

3.2. Category-level object and scene recognition

The objective in this core part of our research is to learn and recognize quickly and accurately thousands of visual categories, including materials, objects, scenes, and broad classes of temporal events, such as patterns of human activities in picnics, conversations, etc. The current paradigm in the vision community is to model/learn one object category (read 2D aspect) at a time. If we are to achieve our goal, we have to break away from this paradigm, and develop models that account for the tremendous variability in object and scene appearance due to texture, material, viewpoint, and illumination changes within each object category, as well as the complex and evolving relationships between scene elements during the course of normal human activities.

Our current work, outlined in detail in Section 6.3, has focused on: (i) capturing the spatial layout of objects using the formalism of graph matching, (ii) transferring mid-level image representations using convolutional neural networks, and (iii) learning the appearance of objects and their parts in a weakly supervised manner.

3.3. Image restoration, manipulation and enhancement

The goal of this part of our research is to develop models, and methods for image/video restoration, manipulation and enhancement. The ability to “intelligently” manipulate the content of images and video is just as essential as high-level content interpretation in many applications: This ranges from restoring old films or removing unwanted wires and rigs from new ones in post production, to cleaning up a shot of your daughter at her birthday party, which is lovely but noisy and blurry because the lights were out when she blew the candles, or editing out a tourist from your Roman holiday video. Going beyond the modest abilities of current “digital zoom” (bicubic interpolation in general) so you can close in on that birthday cake, “deblock” a football game on TV, or turn your favorite DVD into a blue-ray, is just as important.

⁰The patent: “Match, Expand, and Filter Technique for Multi-View Stereopsis” was issued December 11, 2012 and assigned patent number 8,331,615.

In this context, we believe there is a new convergence between computer vision, machine learning, and signal processing. For example: The idea of exploiting self-similarities in image analysis, originally introduced in computer vision for texture synthesis applications (Efros and Leung, 1999), is the basis for non-local means (Buades *et al.*, 2005), one of today's most successful approaches to image restoration. In turn, by combining a powerful sparse coding approach to non-local means (Dabov *et al.*, 2007) with modern machine learning techniques for dictionary learning (Mairal *et al.*, 2010), we have obtained denoising and demosaicking results that are the state of the art on standard benchmarks (Mairal *et al.*, 2009).

Our current work, outlined in detail in Section 6.4, has focused on (i) image editing using accelerated local Laplacian filters and (ii) developing new formulation for image deblurring cast as a deep learning problem.

3.4. Human activity capture and classification

From a scientific point of view, visual action understanding is a computer vision problem that until recently has received little attention outside of extremely specific contexts such as surveillance or sports. Many of the current approaches to the visual interpretation of human activities are designed for a limited range of operating conditions, such as static cameras, fixed scenes, or restricted actions. The objective of this part of our project is to attack the much more challenging problem of understanding actions and interactions in unconstrained video depicting everyday human activities such as in sitcoms, feature films, or news segments. The recent emergence of automated annotation tools for this type of video data (Everingham, Sivic, Zisserman, 2006; Laptev, Marszałek, Schmid, Rozenfeld, 2008; Duchenne, Laptev, Sivic, Bach, Ponce, 2009) means that massive amounts of labelled data for training and recognizing action models will at long last be available. Our research agenda in this scientific domain is described below and our recent results are outlined in detail in Section 6.5.

3.4.1. Weakly-supervised learning and annotation of human actions in video

We aim to leverage the huge amount of video data using readily-available annotations in the form of video scripts. Scripts, however, often provide only imprecise and incomplete information about the video. We address this problem with weakly-supervised learning techniques both at the text and image levels. To this end we recently explored automatic mining of scene and action categories. Within the PhD of Piotr Bojanowski we are currently extending this work towards exploiting richer textual descriptions of human actions and using them for learning more powerful contextual models of human actions in video.

3.4.2. Descriptors for video representation

Video representation has a crucial role for recognizing human actions and other components of a visual scene. Our work in this domain aims to develop generic methods for representing video data based on realistic assumptions. We explore the ways of enriching standard bag-of-feature representations with the higher-level information on objects, scenes and primitive human actions pre-learned on related tasks. We also investigate highly-efficient methods for computing video features motivated by the need of processing very large and increasing amounts of video.

3.4.3. Crowd characterization in video

Human crowds are characterized by distinct visual appearance and require appropriate tools for their analysis. In our work we develop generic methods for crowd analysis in video aiming to address multiple tasks such as (i) crowd density estimation and localization, (ii) characterization and recognition of crowd behaviours (e.g a person running against the crowd flow) as well as (iii) detection and tracking of individual people in the crowd. We address the challenge of analyzing crowds under the large variation in crowd density, video resolution and scene structure.